

Strathclyde Electrophysiology Software

WinWCP V4.4.8

Whole Cell Electrophysiology Analysis Program

(c) John Dempster, University of Strathclyde 1996-2012

Table of Contents

Introduction

Welcome	4
Main Features of WinWCP	5
Conditions of Use	7

Getting Started

Hardware Requirements	8
Installing WinWCP	9

Laboratory Interfaces

National Instruments Interface Cards	10
Axon Instruments Digidata 1200	14
Cambridge Electronic Design 1401 Series	17
Axon Instruments Digidata 1320	20
Molecular Devices Digidata 1440A	22
Instrutech ITC-16/18	24
Biologic VP500	26

Amplifiers

Patch/Voltage-clamp Amplifiers	27
Signal Connections Table	28
Configuring Amplifier Support in WinWCP	30
Channel Calibration Table	33
CED 1902 Amplifier	34
Tecella Patch Clamp Amplifier Control Panel	36

Recording Experimental Signals

Monitoring Input Signals & Patch Pipette Seal Test	38
Recording Signals	41

Recording Modes

Free Run	43
External Trigger	44
Detect Events	45
Stimulus Protocol	46
Setting the Recording Sweep Size and Duration	47

Creating Stimulus Protocols

Opening the Stimulus/Recording Protocol Editor	48
Analog & Digital Output Channels	49
Recording Settings	50
Adding Stimulus Waveforms to the Protocol	52
Saving and Loading Stimulus Protocols	57
Example Protocols	58
Default Output Settings	59
Amplifier Gain Setting	60
Experiment Identification/Comments	61
Starting a Recording	63
On-line Analysis	64

Displaying Records Stored on File

Selecting and displaying records.....	67
Magnifying the display.....	68
Printing Records.....	69
Accepting/Rejecting & Classifying Records.....	71
Measuring Signal Levels.....	72
Copying Records to the Windows Clipboard.....	74
Smoothing the Displayed Records.....	75

Automatic Waveform Measurement

Making Waveform Measurements.....	76
Running a Waveform Analysis.....	78
Plotting Graphs of Measurements.....	81
Classifying Records Using Waveform Measurement Criteria.....	84
Fitting a Curve to a Graph.....	85
Plotting Waveform Measurement Histograms.....	87
Fitting Gaussian Curves to Histograms.....	90
Summary Statistics.....	92
Tables of Measurements.....	93

Curve Fitting

Introduction.....	95
Fitting Curves Signal Waveforms.....	96
Curve Fit Equations.....	100
Classifying Records Using Fitted Parameter Criteria.....	102
Plotting Graphs of Best Fit Equation Parameters.....	103
Plotting Histograms of Best Fit Equation Parameters.....	106
Summary Statistics.....	110
Tables of Fitted Parameters.....	111
Assessing Curve Fit Quality.....	112

Signal Averaging

Introduction.....	113
Creating Signal Averages.....	114

Digital Leak Current Subtraction

Introduction.....	116
Stimulus Protocols for Leak Subtraction.....	117
Subtracting Leak Currents.....	118

Non-stationary Noise Analysis

Introduction.....	120
Analysing Synaptic Current Fluctuations.....	121

Quantal Analysis of Transmitter Release

Introduction.....	125
Analysing Quantal Content of Synaptic Currents.....	127

Synaptic Current Driving Function Analysis

Computing a Driving Function.....	129
-----------------------------------	-----

Signal Record Editor

Editing Digitised Signal Records.....	132
---------------------------------------	-----

Data Files

Opening a WCP Data File.....	134
Adding Records from a Data File.....	135
Interleaving Records from a Data File.....	136
Importing Other Data File Formats	137
Importing from ASCII Text Files	139
Importing from Raw Binary Data Files.....	141
Exporting to Other Data File Formats	143
WCP File Structure.....	145

Simulations

Nerve-evoked EPSC Simulation.....	148
Voltage-activated Current Simulation.....	150
Miniature EPSC Simulation.....	153

COM Automation Interface

COM Automation Interface.....	155
-------------------------------	-----

References

References	157
------------------	-----

WinWCP V4.4.8

Whole Cell Electrophysiology Analysis Program

(c) John Dempster, University of Strathclyde 1996-2012

Introduction > Main Features of WinWCP

WinWCP is a data acquisition and analysis program for handling signals from whole-cell electrophysiological experiments: whole-cell patch clamp experiments, single- and two-microelectrode voltage-clamp studies, simple membrane potential recordings. Whole-cell signals are produced by the summation of currents through the (usually) large population of ion channels in the cell membrane, and thus consist of relatively smooth current or potential waveforms. The amplitude and time course of such signals contain information concerning the kinetic behaviour of the underlying ion channels, and other cellular processes, which can be extracted by the application of a variety of waveform analysis techniques.

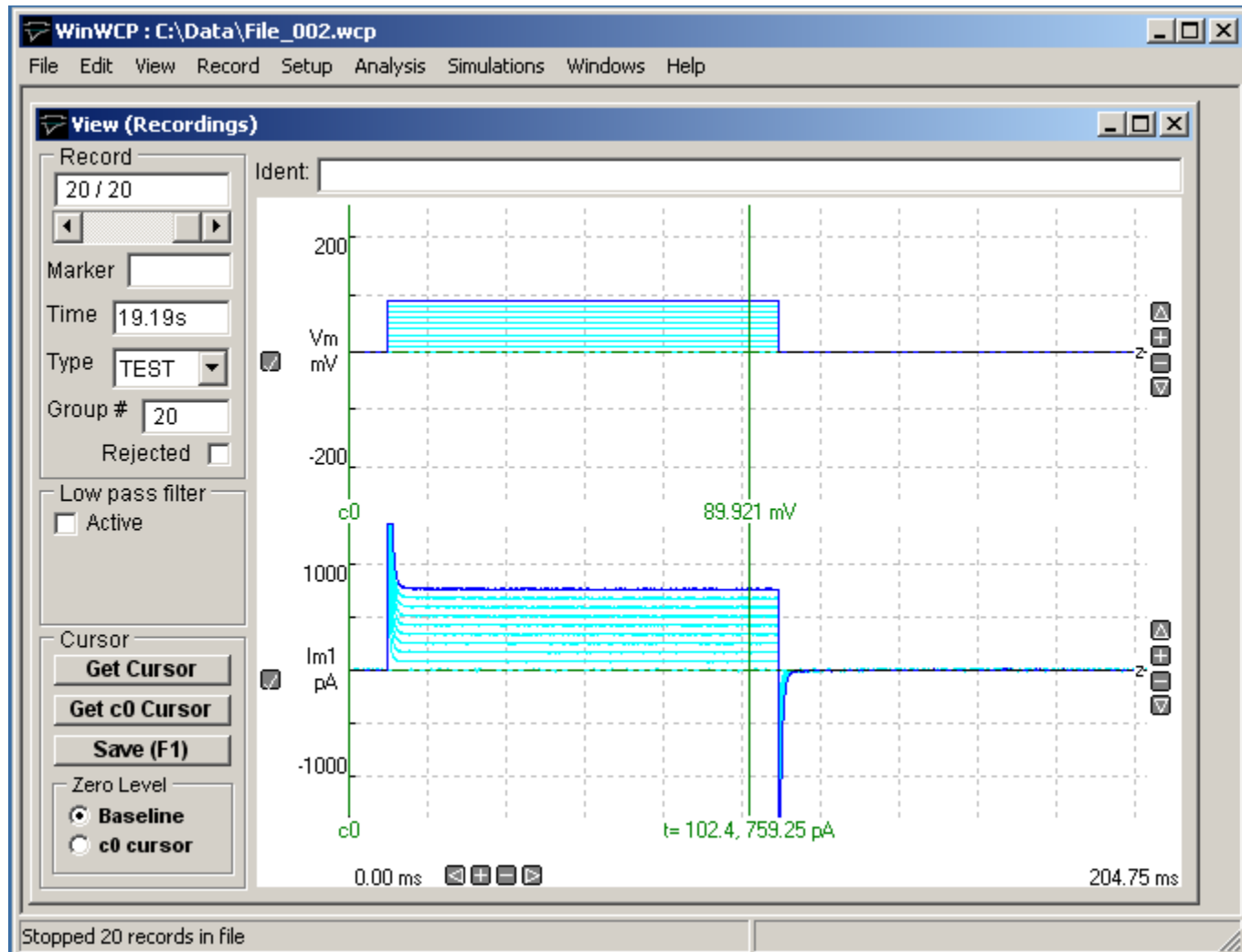

WinWCP provides, in a single program, the data acquisition and experimental stimulus generation features necessary to make a digital recording of the electrophysiological signals, and a range of waveform analysis procedures commonly applied to such signals. WinWCP acts like a multi-channel digital oscilloscope, collecting series of signal and storing them in a data file on magnetic disk. Its major features are:

Recording

- 4-16* analog input channels
- 256-8388608* samples per recording sweep.
- 2 billion records per data file.
- 2-4* channel stimulus voltage waveform generator.
- 4-8* digital output lines, for operating solenoid controlled valves or other experimental devices.
- External trigger input, to synchronise recording sweeps with external events.
- Spontaneous event detector.

*Depending upon laboratory interface

Analysis

- Signal averaging.
- Digital leak current subtraction.
- Automatic waveform amplitude/time course measurement.
- Mathematical curve fitting to waveforms.
- Non-stationary current fluctuation analysis.
- Quantal analysis of synaptic currents.
- Synaptic driving function analysis.
- Synaptic current and Hodgkin-Huxley current simulations.

[Next](#)

Introduction > Conditions of Use

The Strathclyde Electrophysiology Software package is a suite of programs for the acquisition and analysis of electrophysiological signals, developed by the author at the Strathclyde Institute for Pharmacy & Biomedical Sciences, University of Strathclyde.

At the discretion of the author, the software is supplied free of charge to academic users and others working for non-commercial, non-profit making, organisations. Commercial organisations may purchase a license to use the software from the University of Strathclyde (contact the author for details).

The author retains copyright and all rights are reserved. The user may use the software freely for their own research, but should not sell or pass the software on to others without the permission of the author. Except where otherwise specified, no warranty is implied, by either the author or the University of Strathclyde, concerning the fitness of the software for any purpose.

The software is supplied "as found" and the user is advised to verify that the software functions appropriately for the purposes that they choose to use it. An acknowledgement of the use of the software, in publications to which it has contributed, would be gratefully appreciated by the author.

John Dempster

Strathclyde Institute for Pharmacy & Biomedical Sciences
University of Strathclyde
161 Cathedral St.
GLASGOW
G4 0RE
Scotland

Tel (0)141 548 2320
Fax (0)141 552 2562
E-mail j.dempster@strath.ac.uk

[Next](#)

Getting Started > Hardware Requirements

To run WinWCP you will require an IBM PC-compatible personal computer with at least 16Mbyte of RAM, a 66MHz 80486 (or better) CPU, and the Microsoft Windows 95, 98, NT V4, 2000, XP (32 bit), Vista or Windows 7 (32 bit) operating systems. The software can be installed under Windows 7 (64 bit), but data acquisition is not supported (with the exception of the CED Power or Micro 1401 interface units).

A laboratory interface unit is required to perform analog-digital (A/D) and digital-analog (D/A) conversion of the signals and stimulus waveforms. The following families of laboratory interfaces are supported:

- Cambridge Electronic Design 1401, 1401-plus, Micro 1401, Power 1401.
- National Instruments laboratory interface cards.
- Axon Instruments Digidata 1200, 1320 or 1440.
- Instrutech ITC-16 or ITC-18.
- Biologic VP500.
- Tecella Pico, Triton, Triton Plus.

[Next](#)

Getting Started > Installing WinWCP

To install the WinWCP program on your computer:

- 1) Go to the web page <http://spider.science.strath.ac.uk/sipbs/page.php?page=software> and click the WinWCP Vxxx Setup File option to download the WinWCP installation program (WinWCP_Vxxx_Setup). Store this file in a temporary folder (e.g. c:\temp) on your computer.
- 2) Start the installation program by double-clicking the program **WinWCP_Vx.x.x_Setup**. The setup program creates the folder **c:\ WinWCP** and installs the WinWCP programs files within it. (You can change the disk drive and location of the WinWCP folder if you wish).
- 3) To start WinWCP, click the Microsoft Windows **Start** button and select **WinWCP Vx.x.x** from the **WinWCP** group in the **Programs** menu.
- 4) Install the laboratory interface unit with the appropriate device driver software and support library supplied with the device ([See Laboratory Interfaces](#)).
- 5) Configure WinWCP to work with laboratory interface.
- 6) Attach analog input/output signal cables between amplifier and laboratory interface (see section 4).

[Next](#)

Getting Started > Laboratory Interfaces > National Instruments Interface Cards

National Instruments Inc. (www.ni.com)

WinWCP is compatible with most National Instruments multifunction data acquisition cards or devices, including M, X, and E series cards, the Lab-PC/1200 series and USB devices. The PCI-6221 PCI card (with BNC-2110 I/O box and 2m SHC68-68-EPM cable) or the USB-6221-BNC device is currently recommended.

The National Instruments NIDAQ interface library must be installed before WinWCP can use the interface card. Most modern cards (X, M and E series) are supported via the NIDAQ-MX library. Older cards (Lab-PC/1200 series) require the 'Traditional' NIDAQ library (V4.9 or earlier) to be installed. WinWCP supports both types of library.

Software installation

- 1) Install the NIDAQ library from the disks supplied with interface card, following the instructions supplied by National Instruments.
- 2) Install the interface card in an expansion slot (or attach a USB device).
- 3) Reboot the computer.
- 4) Run National Instruments' **Measurement & Automation Explorer** program. You should find the card listed under **Devices & Interfaces**. Note the Device number (Dev1, Dev2 etc.) of the card.

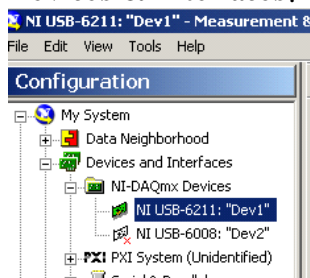

- 5) Right-click over the device and select **Self Test** to check that the device is functioning correctly.
- 6) If the tests check out OK, run WinWCP and select from the main menu

Setup Laboratory Interface

to open the Laboratory Interface Setup dialog box

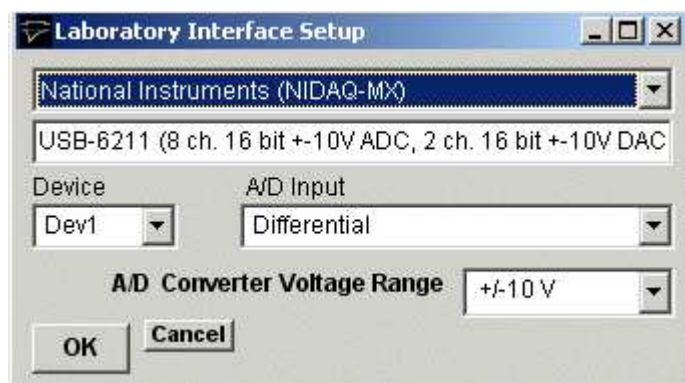

then select **National Instruments (NIDAQ-MX)** from the list of laboratory interface options (except for Lab-PC or 1200 series cards in which case use **National Instruments (NIDAQ Trad)**).

- 7) Select the device number of the card listed in the NI Devices & Interfaces list from the **Device** list (usually **Dev1** if only one card is installed).

- 8) Set the **A/D Input** mode. If you are using a BNC-2110 or BNC-2090 input/output box, select **Differential**. (**Note.** The **SE/DI** switches on a BNC 2090 panel must be set to **DI**) If you are using a Lab-PC or 1200 series card, set the A/D Input mode to **Single Ended (RSE)**.

Signal input / output connections

Signal input and output from National Instruments PCI cards are made via 68 pin sockets on the rear of the card attached to BNC socket input/output panels (BNC-2110 or BNC-2090) or screw terminal panels by appropriate shielded cables available from National Instruments.

National Instruments X, E & M Series cards

National Instruments X, E & M Series cards		
Analog Input	I/O Panel	Screw terminal panel
Ch. 0	ACH0	68, 67+62 (signal,ground)
Ch. 1	ACH1	33, 67+62
Ch. 2	ACH2	65, 67+62
Ch. 3	ACH3	30, 67+62
Ch. 4	ACH4	28, 67+62
Ch. 5	ACH5	60, 67+62
Ch. 6	ACH6	25, 67+62
Ch. 7	ACH7	57, 67+62
Analog Output		
Ch. 0	DACOUT 0	22,55
Ch. 1	DACOUT 1	21,55
Trigger Inputs		
Ext. Sweep Trigger	PFI0/TRIG1	11,44
Ext. Stimulus Trigger	PFI0/TRIG1 (NIDAQ-MX) PFI1/TRIG2 (NIDAQ)	11,44 (See Note 1) 10.44
Digital Output		
Ch. 0	DIO0	52,53

Ch. 1	DIO1	17,53
Ch. 2	DIO2	49,53
Ch. 3	DIO3	47,53
Ch. 4	DIO4	19,53
Ch. 5	DIO5	51,53
Ch. 6	DIO6	16,53
Ch. 7	DIO7	48,53

Note 1. An active-high TTL pulse on this input triggers the start a stimulus program which has been set up with the External Stimulus Trigger = Y option. The trigger signal is applied to **PF10** when the NIDAQ-MX interface library is in use (**Laboratory Interface Card = National Instruments (NIDAQ-MX)**) and **PF11** when the Traditional NIDAQ interface library (for Lab-PC/1200 cards only) is in use (**Laboratory Interface Card = National Instruments (NIDAQ)**)

Lab-PC/1200 Series Cards

The input/output connections for 50 pin Lab-PC and 1200- series boards are tabulated below.

Lab-PC/1200 Cards		
Analog Inputs	I/O Panel	Screw terminal panel
Ch. 0	ACH0	1,9 (signal,ground)
Ch. 1	ACH1	2,9
Ch. 2	ACH2	3,9
Ch. 3	ACH3	4,9
Ch. 4	ACH4	5,9
Ch. 5	ACH5	6,9
Ch. 6	ACH6	7,9
Ch. 7	ACH7	8,9
Analog Outputs		
Ch. 0	DAC 0	10,11
Ch. 1	DAC 1	12,11 (See Note 1)
Trigger Inputs		
Ext. Sweep Trigger	EXTTRIG	38,50 (See Note 1)
Ext. Stimulus Trigger	PB7	29,50 (See Note 2)
Digital Synch. Input	PC6	36, 13 (See Note 1)
Digital Outputs		
Ch. 0	PA0	14,13

Ch. 1	PA1	15,13
Ch. 2	PA2	16,13
Ch. 3	PA3	17,13
Ch. 4	PA4	18,13
Ch. 5	PA5	19,13
Ch. 6	PA6	20,13
Ch. 7	PA7	21,13

NOTE 2 Analog output channel 1 (**DAC1**) is used to synchronise the start of the A/D conversion and D/A waveform generation and must be connected to **EXTTRIG** for WinWCP waveform generation functions to operate. In addition, if stimulus protocols containing digital outputs are required **DAC1 & EXTTRIG** must also be connected to the digital synchronisation input **PC6**.

Note. 2. Lab-PC/1200 series boards need the pulse to be 10 ms in duration or longer.

Troubleshooting

National Instruments cards can be used with a number of different types of input/output panels (BNC 2090, BNC 2110 or CB-68 terminal panel) and can also be configured to handle the analog input channels in a number of different ways (differential, referenced single ended and non-referenced single ended). Some combinations of settings can lead to input signals drifting or going off scale.

Differential mode (DIFF): Analog input channels are paired together and subtracted (e.g. Ch.0 – Ch.7, Ch.1 – Ch.8 etc.).

Referenced single ended mode (RSE): Analog input channels are used individually and measured relative to signal ground of the computer.

Non-referenced single ended mode (NRSE): Analog input channels are used individually and measured relative to the electrical ground of the device being measured.

When using the BNC-2110 I/O box, the USB-6221-BNC or USB-6229-BNC USB interface device the WinWCP A/D Input Mode **must** be set at **Differential**.

When using the BNC-2090 I/O box with its SE/DI switches set to DI (the default setting) the WinWCP A/D Input Mode should be set to **Differential**.

When using the BNC-2090 I/O box with its SE/DI switches set to SE and the RSE/NRSE switch set to NRSE the WinWCP A/D Input Mode should be set at **Single Ended (NRSE)**

Getting Started > Laboratory Interfaces > Axon Instruments Digidata 1200

Axon Instruments Inc.

(now owned by Molecular Devices, www.moleculardevices.com)

The Digidata 1200, 1200A and 1200B interface boards fully supports all WinWCP features. They have a 330 kHz maximum sampling rates and 4 programmable input voltage ranges (10V, 5V, 2.5V, 1.25V). Inputs to and outputs from the board are via BNC connectors on an I/O box, connected to the board via a shielded ribbon cable. In order to use WinWCP with a Digidata 1200, the following computer system resources must be available for use by the Digidata 1200.

- I/O port address 320-33F (Hex)
- DMA channels 5 and 7

Software Installation

- 1) Install the Digidata 1200 card into an ISA computer expansion slot, and attach it to its BNC I/O panel using the shielded ribbon cable supplied with the card.
- 2) Install the WinWCP Digidata 1200 driver software for your Windows operating system, by running the appropriate installation batch file.

If you are running Windows 95, 98 or Me, select **WinWCP\Digidata 1200 Drivers\Install Digidata 1200 driver (Win95/98/Me)** from the Programs menu.

If you are running the Windows NT, 2000 or XP, select **WinWCP\Digidata 1200 Drivers\Install Digidata 1200 driver (Win NT/2000/XP)**. (Note. WinWCP does not use the standard Axon Instruments Digidata 1200 device driver).

- 3) Reboot the computer.
- 4) Run WinWCP and select from the main menu

Setup Laboratory Interface

to open the Laboratory Interface Setup dialog box

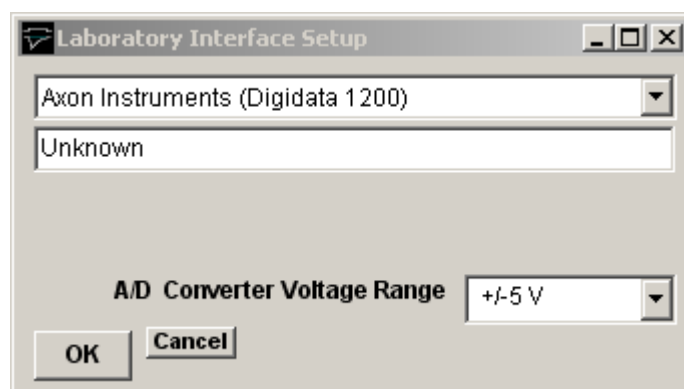

then select **Axon Instruments (Digidata 1200)** from the list of laboratory interface options.

Signal input / output connections

Signal input and output connections are made via the BNC sockets on the front and rear of the Digidata 1200 I/O box.

Digidata 1200		
Analog Input	I/O Panel	Notes
Ch. 0	Analog In 0	
Ch. 1	Analog In 1	
Ch. 2	Analog In 2	
Ch. 3	Analog In 3	
Ch. 4	Analog In 4	
Ch. 5	Analog In 5	
Ch. 6	Analog In 6	
Ch. 7	Analog In 7	
Analog Output		
Ch. 0	Analog Out 0	
Ch. 1	Analog Out 1	
Trigger Inputs		
Ext. Sweep Trigger	Gate 3	
Ext. Stimulus Trigger	Gate 3	See Note 1
Digital Output		
Ch. 0	Digital Out 0	See Note 2
Ch. 1	Digital Out 1	
Ch. 2	Digital Out 2	
Ch. 3	Digital Out 3	

Note 1. An active-high TTL pulse on this input triggers the start a stimulus program which has been set up with the External Stimulus Trigger = Y option.

Note 2. WinWCP only supports digital output lines 0-3 of the Digidata 1200.

Troubleshooting

There are two known problems which will prevent WinWCP from recording from a Digidata 1200's analog input channels.

I/O port conflict. The Digidata 1200 default I/O port addresses span the range 320H-33AH. These settings conflict with the default MIDI port setting (330H) of Creative Labs. Sound-Blaster 16 and similar sound cards. There are a number of solutions to this problem.

- 1) Change the Sound-Blaster MIDI port setting to a value higher than 33AH.
- 2) Remove the Sound-Blaster card (or disable it using the BIOS setup if it is built in to the computer motherboard).

DMA channel conflicts. WinWCP requires DMA channels 5 and 7 to support the transfer of data to/from PC memory and the Digidata 1200. Many sound cards also make use of DMA 5 and can interfere with the operation of the Digidata 1200.

Getting Started > Laboratory Interfaces > Cambridge Electronic Design 1401 Series

Cambridge Electronic Design Ltd. (www.ced.co.uk)

The CED 1401 series consists of an external microprocessor-controlled programmable laboratory interface units attached to the PC via a digital interface card or USB. There are 4 main types of CED 1401 in common use - CED 1401, CED 1401-plus, CED Micro-1401 and CED Power-1401. They are all fully supported WinWCP with the exception that only 4 analog input channels are available on the Micro1401 and that the maximum sampling rate and number of samples/sweep for the standard CED 1401 is substantially less than the others.

Software installation

Before WinWCP can use these interface units, the CED 1401 device driver (CED1401.SYS), support library (USE1432.DLL), and a number of 1401 command files stored in the directory \1401 must be installed on the computer.

The installation procedure is as following, but see CED documentation for details.

- 1) Install the CED interface card in a PC expansion slot and attach it to the CED 1401 via the ribbon cable supplied (or attach to USB port for USB versions).
- 2) Download the CED 1401 Standard Windows Installer program (WINSUPP.EXE) from the CED web site (<http://www.ced.co.uk/upu.shtml>) and run it to install the CED1401.SYS device driver and 1401 commands.
- 3) Ensure that the CED 1401 is switched on, and then reboot your computer.
- 4) Test the CED interface by running the program.
c:\1401\utils\try1401w.exe
and clicking the button
Run Once
- 5) If the tests check out OK, run WinWCP and select from the main menu

Setup/Laboratory Interface

to open the Laboratory Interface Setup dialog box.

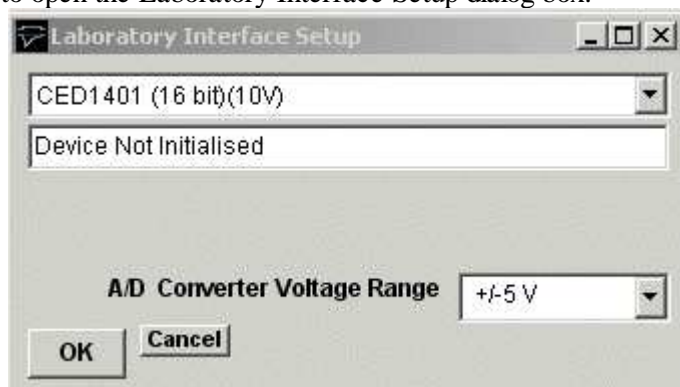

If you have a CED 1401 with standard analog $\pm 5V$ output voltage range, select **CED 1401 (16bit)(5V)** from the list of laboratory interface options. If you have a CED 1401 with a $\pm 10V$ output voltage range, select **CED 1401 (16bit)(10V)**.

Signal input / output connections

Analog signal I/O connections are made via BNC sockets on the front panel of the CED 1401 units.

CED 1401 Series

Analog Input	I/O Panel	Notes
Ch. 0	ADC Input 0	
Ch. 1	ADC Input 1	
Ch. 2	ADC Input 2	
Ch. 3	ADC Input 3	
Ch. 4	ADC Input 4	ex. Micro1401
Ch. 5	ADC Input 5	ex. Micro1401
Ch. 6	ADC Input 6	ex. Micro1401
Ch. 7	ADC Input 7	ex. Micro1401
Analog Output		
Ch. 0	DAC Output 0	
Ch. 1	DAC Output 1	
Sync. Out	DAC Output 2	CED 1401 Only (See Note 1)
Trigger Inputs		
Ext. Sweep Trigger	Event Input 4 Trigger In	CED 1401, CED 1401-plus Micro 1401, Power 1401
Ext. Stimulus Trigger	Event Input 0	
Digital Gate I/P	Event Input 2	
Digital Output		25 way D socket
Ch. 0	Digital Out 8	17,13 (signal,ground)
Ch. 1	Digital Out 9	4,13
Ch. 2	Digital Out 10	16,13
Ch. 3	Digital Out 11	3,13
Ch. 4	Digital Out 12	15,13
Ch. 5	Digital Out 13	2,13
Ch. 6	Digital Out 14	14,13
Ch. 7	Digital Out 15	1,13

NOTE1 STANDARD CED 1401 ONLY

Events Inputs 2, 3, and 4 must be connected together and connected to DAC Output 2, to synchronise A/D sampling, D/A waveform generation and digital pulse output for WinWCP's Seal Test option and recording with stimulus pulse protocols.

Note 2. A TTL pulse on the **Ext. Sweep Trigger** input triggers the start of a recording sweep when **Ext Trigger** sweep trigger mode has been selected.

Note 3. An active-high TTL pulse on the **Ext. Stimulus Trigger** input triggers the start a stimulus program which has been set up

with the **External Stimulus Trigger = Y** option.

Troubleshooting tips

Verify that the CED 1401 is working correctly, before investigating problems using WinWCP. Use the TRY1401W program to test the CED 1401.

WinWCP uses the commands, ADCMEMI.CMD, MEMDACI.CMD and DIGTIM.CMD with the CED 1401; ADCMEM.GXC, MEMDAC.GXC and DIGTIM.GXC with the CED 1401-plus; and ADCMEM.ARM, MEMDAC.ARM and DIGTIM.ARM with the CED Micro-1401. All three commands must be available within the \1401 directory.

Power 1401

The digital pattern output command DIGTIM appears to behave differently on different versions of the Power 1401 resulting in the the digital output waveforms in a WinWCP stimulus protocol being produced incorrectly (On/Off levels are inverted and pulse durations are incorrect). This problem can be corrected by setting the **CEDPOWER1401DIGTIMCOUNTSHIFT** entry in the WinWCP **lab interface.xml** file in c:\winwcp to 0.

Stop the WinWCP program (if it is running) and open the file **c:\winwcp\lab interface.xml** with the Notepad text editor and search for the entry:

```
CEDPOWER1401DIGTIMCOUNTSHIFT>1</CEDPOWER1401DIGTIMCOUNTSHIFT
```

Change it to:

```
CEDPOWER1401DIGTIMCOUNTSHIFT>0</CEDPOWER1401DIGTIMCOUNTSHIFT
```

and save the file.

Standard CED 1401

The performance of the original CED 1401 interface unit is very limited compared to later models. The number of samples/record is limited to a total of 8192 and the achievable sampling rate when stimulus pulses are being generated is limited to a maximum of around 20 kHz divided by the number of channels.

In some circumstances, the sampling rate set by WinWCP can exceed the capabilities of the standard 1401, resulting in samples between mixed up between channels. This problem can be resolved by reducing the number of samples per record or by increasing the duration of the recording sweep.

The CED 1401 ISA card default I/O port addresses are at 300H. Check that these do not conflict with other cards within the computer. The CED 1401 also makes use of DMA channel 1 and an IRQ channel (IRQ2). These may also conflict with other cards.

Some standard 1401 appear to fail the DMA (direct memory access) test in TRY1401W and this also causes problems when running WinWCP. If this error occurs, disable the DMA channel, by clicking on the **CED 1401** icon within the Windows Control Panel and un-checking the **Enable DMA transfers** check box.

Getting Started > Laboratory Interfaces > Axon Instruments Digidata 1320

Axon Instruments Inc. (now owned by Molecular Devices, www.moleculardevices.com)

The Digidata 1320 Series (1320A, 1322) interfaces consist of self-contained, mains-powered digitiser units with BNC I/O sockets attached to the host computer via a SCSI (Small Computer Systems Interface) interface card and cable. A number of versions are available including the 1320A and 1322A. The 1322A supports sampling rates up to 500 kHz (16 bit resolution) on up to 16 channels. It has a fixed input and output voltage range of 10V and supports 4 digital output channels..

Software Installation

WinWCP uses Axon's standard software library (AxDD132x.DLL) for the Digidata 1320 Series. Details for steps (1)-(5) can be found in Axon's Digidata 1320 Series Operator's Manual.

- 1) Install the Axon SCSI card in a PCI expansion slot.
- 2) Attach the Digidata 1320 to the SCSI card and switch on the computer and 1320.
- 3) Install the AxoScope software supplied with the Digidata 1320.
- 4) Reboot the computer.
- 5) Run AxoScope to ensure that the software installed OK.
- 6) Run WinWCP and select from the main menu:

Setup Laboratory Interface

to open the Laboratory Interface Setup dialog box

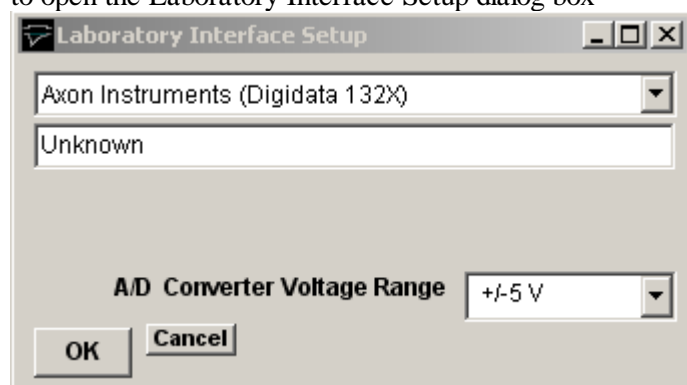

then select **Axon Instruments (Digidata 132X)** from the laboratory interface list.

Signal input / output connections

Signal input and output connections are made via the BNC sockets on the front of the Digidata 1320 Series digitiser unit.

Digidata 132X Series		
Analog Input	I/O Panel	Notes
Ch. 0	Analog In 0	
Ch. 1	Analog In 1	
Ch. 2	Analog In 2	

Ch. 3	Analog In 3	
Ch. 4	Analog In 4	
Ch. 5	Analog In 5	
Ch. 6	Analog In 6	
Ch. 7	Analog In 7	
Analog Output		
Ch. 0	Analog Out 0	
Ch. 1	Analog Out 1	
Trigger Inputs		
Ext. Sweep Trigger	Trigger In Start	
Ext. Stimulus Trigger	Trigger In Start	See Note 1
Digital Output		
Ch. 0	Digital Out 0	See Note 2
Ch. 1	Digital Out 1	
Ch. 2	Digital Out 2	
Ch. 3	Digital Out 3	

Note 1. An active-high TTL pulse on this input triggers the start a stimulus program which has been set up with the External Stimulus Trigger = Y option.

Note 2. The Digidata 1320 Series only supports 4 digital output lines.

Troubleshooting

When multiple analog input channels are being sampled and the sampling interval is greater than 10 ms, samples get mixed up between channels. This problem can be seen to occur also with AxoScope, suggesting a bug in the Digidata 1320 firmware or AXDD132X.DDL library. The only limited solution at present is to increase the number of samples per record to ensure that the sampling interval is less than 10 ms.

Getting Started > Laboratory Interfaces > Molecular Devices Digidata 1440A

Molecular Devices Corporation (www.moleculardevices.com)

The Digidata 1440A interface consists of self-contained, mains-powered digitiser unit with BNC I/O sockets attached to the host computer via a USB 2.0 port. The 1440A supports sampling rates up to 250 kHz (16 bit resolution) on up to 16 channels. It has a fixed input and output voltage range of 10V and supports 4 analog output channels and 8 digital output channels.

Software Installation

WinWCP uses Axon's standard software library (AxDD1400.DLL) for the Digidata 1400 Series. Details for steps (1)-(5) can be found in Axon's Digidata 1440A Manual.

- 1) Install the AxoScope (or PCLAMP) software supplied with the Digidata 1440.
- 2) Reboot the computer.
- 3) Attach the Digidata 1440A to a USB port and turn it on.
- 4) Run WinWCP and select from the main menu

Setup Laboratory Interface

to open the Laboratory Interface Setup dialog box

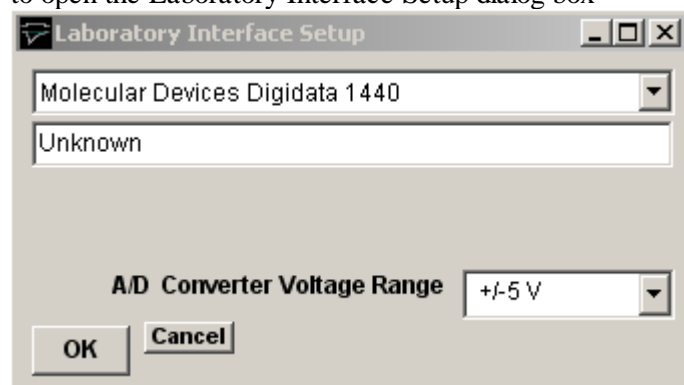

then select **Molecular Devices (Digidata 1440)** from the laboratory interface list.

Signal input / output connections

Signal input and output connections are made via the BNC sockets on the front of the Digidata 1440A digitiser unit.

Digidata 1440A		
Analog Input	I/O Panel	Notes
Ch. 0	Analog Input 0	
Ch. 1	Analog Input 1	
Ch. 2	Analog Input 2	
Ch. 3	Analog Input 3	

Ch. 4	Analog Input 4	
Ch. 5	Analog Input 5	
Ch. 6	Analog Input 6	
Ch. 7	Analog Input 7	
Analog Output		
Ch. 0	Analog Out 0	
Ch. 1	Analog Out 1	
Ch. 2	Analog Out 2	
Ch. 3	Analog Out 3	
Trigger Inputs		
Ext. Sweep Trigger	Start	
Ext. Stimulus Trigger	Start	See Note 1
Digital Output		
Ch. 0	Digital Output 0	
Ch. 1	Digital Output 1	
Ch. 2	Digital Output 2	
Ch. 3	Digital Output 3	
Ch. 4	Digital Output 4	
Ch. 5	Digital Output 5	
Ch. 6	Digital Output 6	
Ch. 7	Digital Output 7	

Note 1. An active-high TTL pulse on this input triggers the start of a stimulus program which has been set up with the External Stimulus Trigger = Y option.

Getting Started > Laboratory Interfaces > Instrutech ITC-16/18

Instrutech Corp www.instrutech.com (now handled by Heka Elektronik GmbH)

The Instrutech ITC-16 and ITC-18 interfaces are self-contained, 19" rack-mountable, mains-powered digitiser units with BNC I/O sockets attached to the host computer via a digital interface card and cable. Both the ITC-16 and ITC-18 support 8 analog input channels, 4 analog outputs and 8 digital outputs.

Note. The Instrutech ITC-1600, LIH8+8 and USB-18 are not currently supported by WinWCP.

Software installation

WinWCP uses the Instrutech device interface libraries for the ITC-16/18 family. Details for steps (1)-(3) can be found in the Instrutech Data Acquisition Interface user manual.

- 1) Install the Instrutech interface card in an expansion slot.
- 2) Attach the ITC-16 or ITC18 unit to the card.
- 3) Install the Instrutech Device Driver software supplied with the card (or downloaded from www.instrutech.com)
- 4) Reboot the computer.
- 5) Run the Instrutech test program installed with the device driver to test whether the software installed OK.
- 6) Run WinWCP and select from the main menu

Setup Laboratory Interface

to open the Laboratory Interface Setup dialog box

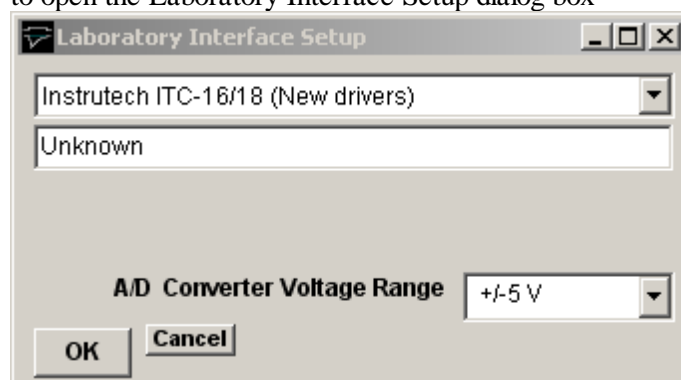

then select **Instrutech ITC-16/18 (New driver)** from the laboratory interface options list. Note, on systems with Instrutech's older device driver software installed, it may be necessary to select either **Instrutech ITC-16 (Old Driver)** or **Instrutech ITC-18 (Old Driver)** depending upon which interface unit is installed.

Instrutech ITC-16/18: I/O Panel Connections

Signal input and output connections are made via the BNC sockets on the front of the ITC-16/18 unit.

Instrutech ITC-18		
Analog Input	I/O Panel	Notes
Ch. 0	ADC Input 0	
Ch. 1	ADC Input 1	
Ch. 2	ADC Input 2	

Ch. 3	ADC Input 3	
Ch. 4	ADC Input 4	
Ch. 5	ADC Input 5	
Ch. 6	ADC Input 6	
Ch. 7	ADC Input 7	
Analog Output		
Ch. 0	DAC Output 0	
Ch. 1	DAC Output 1	
Ch. 2	DAC Output 2	
Ch. 3	DAC Output 3	
Trigger Inputs		
Ext. Sweep Trigger	Trig In	
Ext. Stimulus Trigger	Trig In	See Note 1
Digital Output		
Ch. 0	TTL Output 0	
Ch. 1	TTL Output 1	
Ch. 2	TTL Output 2	
Ch. 3	TTL Output 3	

Note 1. An active-high TTL pulse on this input triggers the start of a stimulus program which has been set up with the External Stimulus Trigger = Y option.

Instrutech ITC-16/18: Troubleshooting

WinWCP requires Instrutech's combined device driver library ITCMM.DLL (released late 2001). It may not work with earlier libraries.

Getting Started > Laboratory Interfaces > Biologic VP500

Bio-Logic - Science Instruments SA (www.bio-logic.fr)

The Biologic VP500 is a computer-controlled patch clamp with a built-in laboratory interface unit, attached to the host computer via a GPIB interface bus. It is supported under Windows 95/98, NT and 2000. The VP500 patch clamp functions (gain, filtering, capacity compensation, etc.) can be controlled from a virtual front panel within WinWCP.

The current implementation of the WinWCP software supports

- 2 analog input channels (membrane current and voltage)
- Command voltage output

Software installation

WinWCP uses Biologic's BLVP500.DLL library (supplied with WinWCP) to control and acquire data from the VP500.

- 1) Install the National Instruments NIDAQ software, supplied with the GPIB interface card and reboot.
- 2) Install the GPIB card into the host computer and reboot.
- 3) Check using the National Instruments Measurement & Automation Explorer program that the GPIB has been detected and is functioning correctly.
- 4) Run WinWCP and select from the main menu

Setup

Laboratory Interface

to open the Laboratory Interface Setup dialog box,

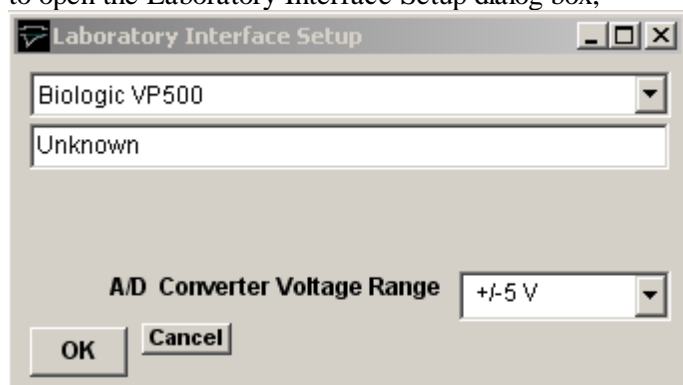

then select **Biologic VP500** from the laboratory interface options list.

Biologic VP500: I/O Panel Connections

No I/O panel connections are necessary. All connections between patch clamp and laboratory interface are internal to the VP500.

Getting Started > Amplifiers > Patch/Voltage-clamp Amplifiers

One of the most common WinWCP applications is recording from and controlling a whole-cell patch- or voltage-clamp experiment. Two analog channels are normally recorded by WinWCP (membrane current and voltage), and computer-generated voltage pulses are applied to the patch clamp command voltage input to stimulate the cell.

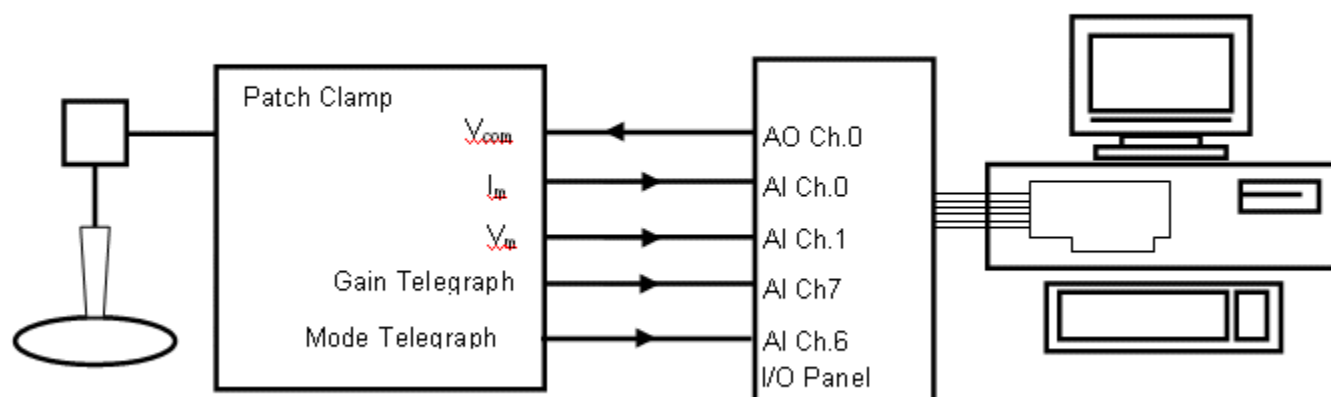

WinWCP supports up to 4 patch/voltage-clamp amplifiers and, for each amplifier in use, up to 5 analog signal connections must be made between the amplifier and laboratory interface.

A pair of laboratory interface analog input channels (designated the **primary** and **secondary** input channels) are required to record the membrane current (I_m) and membrane voltage (V_m) outputs from the amplifier.

An analog output must be connected to the amplifier command voltage input (V_{com}), to provide current/voltage stimulus waveforms. Two additional analog inputs may be required to receive the amplifier gain (GAIN) and voltage/current clamp mode (MODE) telegraph signals (Note. Some patch clamps do not support gain and/or mode telegraphs, others communicate gain/mode information via USB or other communications lines.)

WinWCP supports many of the commonly used models of patch- and voltage-clamp amplifiers and is able to read gain and mode telegraph signals allowing the current and voltage signal channels factors to be scaled correctly.

The required primary and secondary input channel, command voltage output, gain and mode telegraph signals connections for the amplifiers currently supported by WinWCP are shown in the table on the following page.

[Next](#)

Getting Started > Amplifiers > Signal Connections Table

The following table shows signal connections the required for the WinWCP-supported amplifiers.

Amplifier outputs/input in panel (A) are connected to the laboratory interface input/outputs in the corresponding column in panel (B).

A)	Amplifier Inputs/Outputs				
Type of Amplifier	Primary Channel	Secondary Channel	MODE	GAIN	Vcom
Manual gain entry	Im Out	Vm Out	-	-	Vcommand In
Axopatch 1D	Scaled Output	10 Vm	-	Gain Telegraph	Ext. Command
Axopatch 200	Scaled Output	10 Vm (VC mode) Im (CC mode) See Note.1	Mode Telegraph	Gain Telegraph	Ext.Command (front switched)
Multiclamp 700A	Scaled Output	Raw Output	-	- See Note 2	Ext.Command
Multiclamp 700B	Primary Output	Secondary Output	-	- See Note 2	Ext. Command
RK400	Iout	10 x Vm	-	-	Voltage Command Input
VP500	-	-	-	-	-
Heka EPC-7	Current Monitor	Vcomm Monitor	-	-	Stim Input X10
Heka EPC-8	Current Monitor	Vcomm Monitor	-	See Note 3.	Stim Input X10
Heka EPC-800	Current Monitor	Vcomm Monitor	Mode Telegraph	Gain Telegraph	Stim Input X10
Cairn Optopatch	Gain Out	Command X10 Out	Pin 9 Pin 2 Gnd 37 way D socket	Gain Telegraph Out	Command /10 In
Warner PC501A	Im	Vm x10	-	Gain Telegraph	CMD In
Warner PC505B	Im	Vm x10	-	Gain Telegraph	Command In
Warner OC725	I Monitor	Vm x10	-	Gain Telegraph	Command In ÷10
NPI SEC05LX	Current Output	Potential Output	-	Curr. Sensitivity Monitor	VC Command Input /10
AM Systems 2400	Output	X10 Vm	Mode Telegraph	Gain Telegraph	External ÷50
Tecella	-	-	-	-	-

B)	Default Laboratory Interface Inputs/Outputs				
Amplifier #1	AI Ch.0	AI Ch.1	AI Ch.6	AI Ch.7	AO Ch.0
Amplifier #2	AI Ch.2	AI Ch.3	AI Ch.14	AI Ch.15	AO Ch.1
Amplifier #3	AI Ch.4	AI Ch.5	AI Ch.13	AI Ch.12	AO Ch.2
Amplifier #4	AI Ch.6	AI Ch.7	AI Ch.10	AI Ch.11	AO Ch.3

Note 1. When the Axopatch 200 is switched from voltage- to current-clamp mode, the Scaled Output signal to the primary channel (AI Ch.0 for Amplifier #1) changes from membrane current to voltage. To retain a current signal, the secondary channel (AI Ch.1 for Amplifier #1) of WinWCP must be switched manually from the Axopatch 200 10 Vm to the Axopatch 200 Im output (on the rear panel).

Note 2. Axon Multiclamp amplifiers support two separate amplifier channels (1 & 2). When using amplifier Ch.1, select Multiclamp 700A/B as Amplifier #1 and connect the Ch.1 Scaled and Raw/Secondary outputs to AI Ch.0 and AI Ch.1, respectively, and AO Ch.0 to Ch.1 EXT COMMAND. When using both channels, select Multiclamp 700A/B also as Amplifier #2 and connect the Ch.2 Scaled and Raw/Secondary outputs to AI Ch.2 and AI Ch.3 and AO Ch.1 to Ch.2 EXT COMMAND. (Axon Multiclamp amplifiers can only be selected as WinWCP Amplifiers #1 and #2.)

The Axon Multiclamp Commander software must be started up and running **before** WinWCP is started.

Note 3. The Heka EPC-8 gain and mode telegraphs are TTL digital signals provided via a 50 way IDC ribbon cable on the rear of the EPC-8. The signals in the table below must be connected to the digital inputs of the laboratory interface.

Heka EPC-8 Digital gain telegraph connections						
	Gain 0	Gain 1	Gain 2	Range 0	Range 1	Gnd
EPC-8 50 way IDC socket	5	7	9	1	17	19
Digital Input Channel	0	1	2	3	4	Gnd

[Next](#)

Getting Started > Amplifiers > Configuring Amplifier Support in WInWCP

To configure amplifier support select

Setup

Input Channels & Amplifiers

to open the Input Channels & Amplifiers Setup dialog box.

Input Channels & Amplifiers Setup

Input Channels | **Amplifiers**

Amplifier #1 | **Amplifier #2** | **Amplifier #3** | **Amplifier #4**

Axopatch 200

Input Channels
☒ VClamp ☐ IClamp

Primary channel (Scaled Output)
Scale factor: **0.0005 V/pA** Units: **pA**
On analog input: **AI Ch.0**

Secondary channel (10 Vm)
Scale factor: **0.01 V/mV** Units: **mV**
On analog input: **AI Ch.1**

Voltage-clamp command channel
Scale factor: **0.02 V/V** Output: **AO Ch.0**

Current-clamp command channel
Scale factor: **2E-009 A/V** Output: **AO Ch.0**

Telegraph channels
Gain: **AI Ch.7**
Voltage/current clamp mode: **AI Ch.6**

Load Settings | **Save Settings** | **Default Settings**

Select the **Amplifiers** tab and choose the amplifier to be configured (**Amplifier #1** if only one amplifier is in use), then select your type of amplifier in the amplifier list.

The amplifier configuration table shows the default primary and secondary input channels, voltage and current command output channels and gain and mode telegraph input channels (if these are required by the amplifier).

The basic (at minimum gain) scaling factors and units for the current and voltage outputs and the current and voltage command inputs are also displayed.

If required, the **Gain** and **Voltage/current clamp mode** telegraph inputs can be changed to another analog input channel. However, if this is done, the physical connections between the amplifier and the laboratory interface must be adjusted to match. Telegraphs can also be disabled by selecting **Off** as the input channel. When telegraphs are disabled, gain and/or voltage/current clamp mode can be entered manually by the user.

If necessary, primary and secondary channel scaling factors, units, voltage- and current-clamp command scaling factors can be altered by the user. This is most likely to be case for the command scaling factors where a range of division factors are available on most common patch clamp amplifiers. The default settings are set to the most commonly

used stimulus scalings (0.02 or 0.1) for the amplifier. In the case of amplifiers where the primary/secondary channels switch output signals in current- or voltage-clamp mode, two different primary and secondary channel scaling factors can be entered, by selecting the ICLAMP or VCLAMP options.

Note that, in the case of amplifiers

Manual amplifier configuration

If the amplifier in use is not specifically supported by WinWCP, current and voltage scaling information can still be entered manually by the user. To enter up a manual amplifier configuration, select

Manual Gain Entry

as the amplifier type and enter the following information.

Primary Channel (Im)

The amplifier membrane current output should be connected to this input channel (AI Ch.0 for Amplifier#1). Enter the measurement units of the current (pA, nA, uA, mA, A) into the **Units** box and the amplifier current scaling factor of the amplifier at minimum gain in V/units into the **Scale factor** box. The scaling factor can typically be obtained by reading the minimum gain setting of the rotatable current gain switch, found on most patch-clamp amplifiers (e.g. a minimum gain settings of 1mV/pA is equivalent to a scaling factor of 0.001V/pA.)

Secondary Channel (Vm)

The amplifier membrane potential output should be connected to this input channel (AI Ch.1 for Amplifier#1). Enter the measurement units of the current (mV) in the **Units** box and the amplifier voltage scaling factor, in V/Units, into the **Scale factor** box. Most amplifiers have a fixed scaling factor of 0.01 V/mV.

Voltage-clamp command channel

Analog output (AO Ch.0 for Amplifier#1) should be connected to the amplifier command voltage input. Enter the voltage-clamp command potential scaling factor (membrane potential/command voltage) into the **Scale factor** box. (A label specifying the command voltage scaling factor can usually be found beside the command voltage input socket on the amplifier. Typical values are 0.1 V/V or 0.02 V/V)

Current-clamp command channel

Enter the current-clamp command potential scaling factor (membrane current/command voltage) into the **Scale factor** box. The current clamp command scaling factor can usually be found in the amplifier user manual. Typical values are between 10^{-9} A/V and 10^{-10} A/V. (Usually the current command signal is applied to the same input on the amplifier as the voltage command (AO Ch.0 for Amplifier#1), however on some there may be a separate current command input.)

Saving/Loading Settings

Amplifier and input channel settings can be saved to a settings file by clicking the **Save Settings** button and saving the settings to an XML settings file. Settings can be reloaded from a settings file by clicking **Load Settings** and selecting

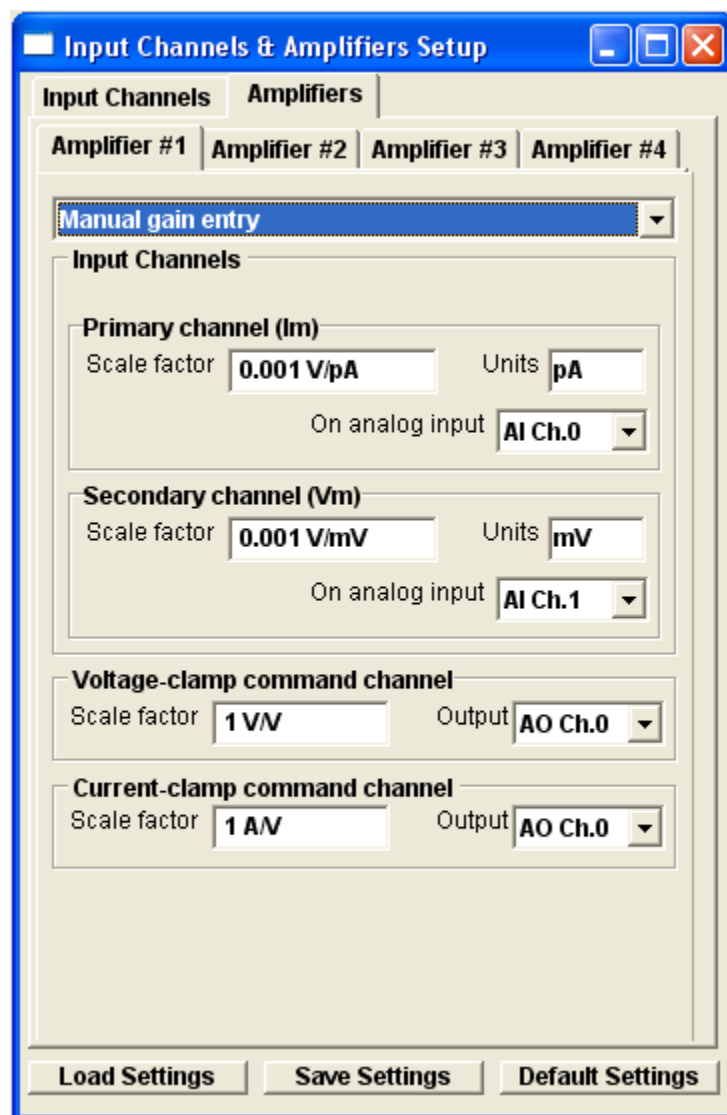

the file. The default scaling and channel settings for an amplifier can be reset by clicking the **Restore Default Settings** button. Default settings are also loaded whenever the amplifier type is changed.

[Next](#)

Getting Started > Amplifiers > Channel Calibration Table

WinWCP displays the signals stored in each signal channel in the units appropriate to each channel. The names, units and scaling information for each channel are entered into the channel calibration table which can be displayed by selecting the **Input Channels** tab in the Input Channels & Amplifiers dialog box.

The channel calibration table settings for the patch clamp current and voltage channels are automatically configured with appropriate names, units and V/Units scaling when an amplifier is selected from the **Amplifiers** list. However, when no amplifier is selected for use (i.e. Amplifier=None) the calibration information for a channel must be entered directly into the table.

There are 5 entries in the table for each channel.

Name: A 1-4 letter name used to identify the source of the channel (e.g. Vm, Im).

V/Units: The scaling factor relating the voltage level at the inputs of the A/D converter (in V) to the actual signal levels in each channel (in the units defined in the **Units** column).

Units: The measurement units of the signal (e.g. mV, pA etc.).

ADC Ch.: The analog/digital converter input channel from which the signal for this channel is being acquired. (Note. Signal channel to analog input mapping is currently only available with National Instruments interface cards.)

Amplifier: Indicates whether an amplifier has been defined for this channel.

For example, if the membrane voltage output of your amplifier supplies a signal which is 10X the measured membrane potential of the cell, and the units have been defined as mV, then the appropriate V/Units setting is 0.01 (since the amplifier voltage output is 0.01 Volts per mV).

Amplifier

Display Grids and Time Units

The **Time Units** options determine the units (secs or msecs) used to display time intervals in signal display windows.

[Next](#)

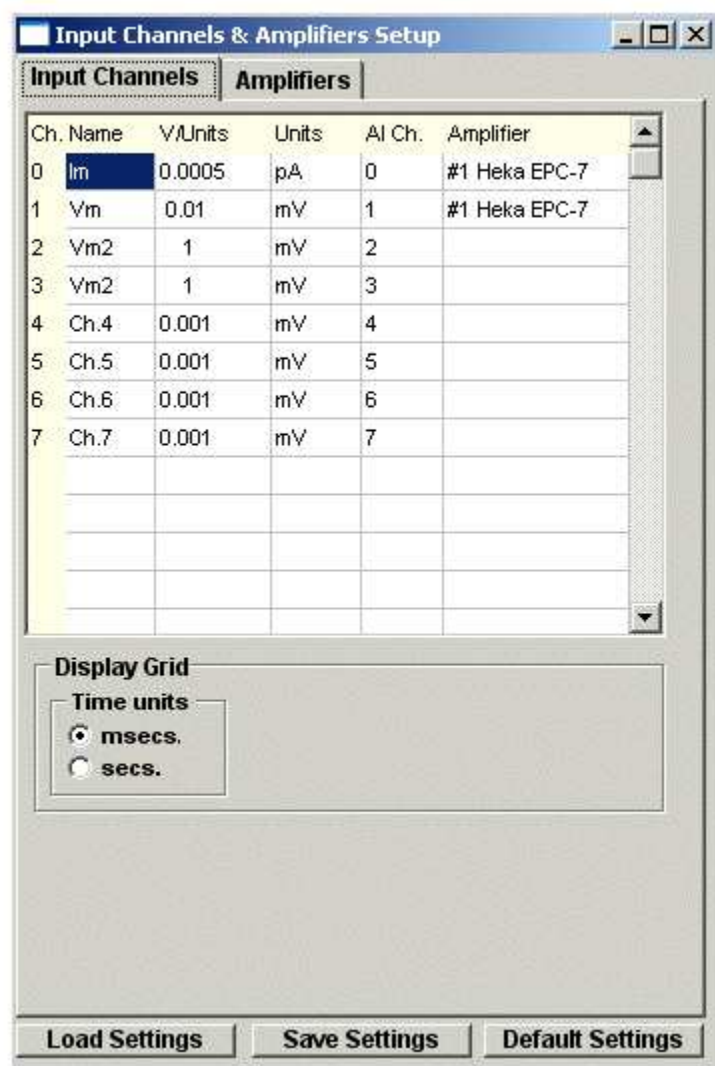

Getting Started > Amplifiers > CED 1902 Amplifier

Cambridge Electronic Design Ltd (www.ced.co.uk)

The Cambridge Electronic Design 1902 is a computer-controlled amplifier with built-in isolation circuits for recording ECG and EMG signals from humans, and a bridge circuit for recording from tension or pressure transducers. It can also be used to record extracellular electrical activity from nerve and muscle. It has two inputs.

- The **Electrodes** input is an electrically isolated differential amplifier input used to record ECG, EMG and similar signals. Isolation makes it safe to attach recording leads to human subjects.
- The **Transducer** input is a differential amplifier input used to record from transducers such as force and pressure transducers. It is not isolated.

Connections

In order to control the amplifier, the CED 1902 serial communications cable must be connect to a serial port (COM1 or COM2). The analog output of the CED 1902 should also be connected to analog input Ch.0 of the laboratory interface. The amplifier gain setting is taken into account by WinWCP in scaling the signal level on this channel.

Control Panel

Select

Setup

CED 1902 Amplifier

to open CED 1902 control panel

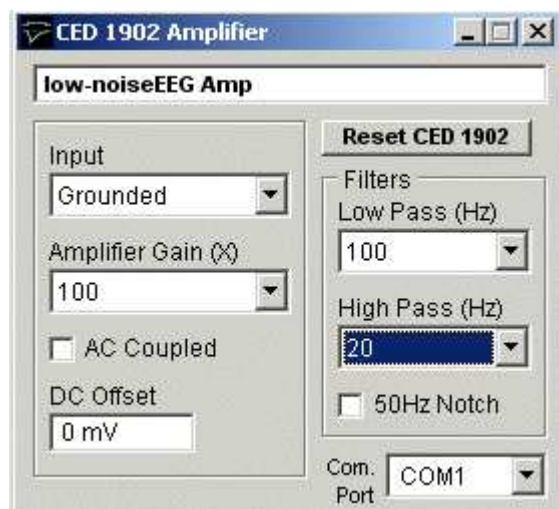

The following amplifier settings can be configured using the panel:

COM Port: Selects the serial port used to communicate with the 1902.

Input: Selects the amplifier input; **Grounded** to connect the input to ground (i.e. there is no signal.), **Single Ended** for the transducer input in singled ended (i.e. non-differential mode), **Normal Diff+** for the Transducer input in differential amplifier mode, **Inverted Diff-** for the transducer input in differential mode with the signal inverted, or **Isolated EEG** for the electrically isolated differential input.

Note. **Normal Diff+** mode is used when recording from a force or pressure transducer and **Isolated EEG** used when making EMG, ECG recordings.

Amplifier Gain: Sets the gain of the CED 1902 amplifier. The range of gain settings depends on which input is in use. When using the Transducer input there are 11 gain settings (**X1, X3, X10, X30, X100, X300, X1000, X3000, X10000, X30000, X100000**). When using the Electrodes input (**X100, X300, X1000, X3000, X10000, X30000, X100000, X300000, X1000000, X3000000, X10000000**). Note. When **CED 1902** is selected as the **Amplifier** in the Recording setup dialog box, the gain setting is automatically included in the scaling of input channel 0

Low Pass Filter: Sets the cut-off frequency of the CED 1902's built-in low pass filter. The filter can be set to **None**

(out of use), **1000Hz, 500Hz, 100Hz**. The low pass filter removes signal frequencies signal higher than the cut-off, smoothing the signal.

High Pass Filter: Sets the cut-off frequency of the CED 1902's built-in high pass filter. The filter can be set to **None** (out of use), **50Hz, 100Hz, 200Hz**. The high pass filter removes signal frequencies signal lower than the cut-off, removing steady and slowly changed components of the signal.

AC Coupled: Check this box to make the CED 1902 input AC (alternating current) coupled. In this mode only variations in the signal are allowed through to the amplifier, constant (DC) levels are blocked. (AC coupling should be used with EMG and ECG recordings but not with force or pressure transducer recordings.)

50 Hz Filter: Enable/disables a notch filter which selectively removes frequencies around 50Hz. (Used to remove 50Hz interference from mains power lines).

DC Offset: The DC Offset facility adds or subtracts a DC voltage level from the input. The offset range depends upon the input mode (Normal Diff+ and Inverted Diff- = +/-0.5mV, Single Ended = +/-500mV, Electrodes = +/-0.1mV). The offset facility is often used to cancel out the standing DC voltage signal from tension transducers.

[Next](#)

Getting Started > Amplifiers > Tecella Patch Clamp Amplifier Control Panel

The amplifier gain, compensation and current/voltage clamp mode of Tecella patch clamp amplifiers can be set from this control panel.

Select

Setup

Tecella Patch Clamp

to display the Tecella Patch Clamp control panel.

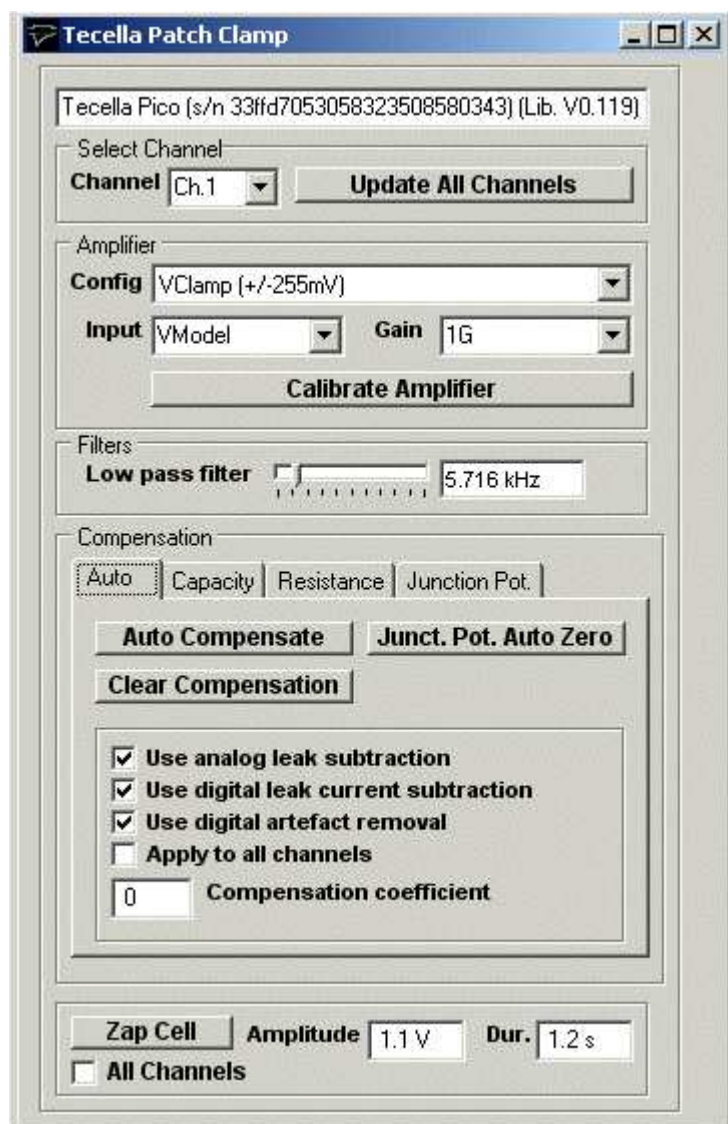

Config: Selects the voltage/current clamp mode and stimulus current/voltage limits.

Input: Selects the amplifier input (**None** = No input, **Head** = headstage input, **VModel** = 100 MOhm model cell, **IModel** = 1 MOhm model cell).

Gain: In voltage-clamp mode, selects the headstage feedback resistor. In current-clamp mode, selects amplifier gain.

Low pass filter: Slider selects cutoff frequency of Bessel low pass filter.

Compensation

Auto page: Automatic capacity/leak current compensation.

Click **Auto Compensate** to automatically compensate for pipette/cell capacity and cell leak conduction.

Click **Junct. Pot. Auto Zero** to compensate for the electrode junction potentials, setting the input current to zero.

Click **Clear Compensation** to set all compensation to zero.

Options

Tick the **Use analog leak subtraction** option to use the amplifier analog leak current subtraction circuits in the automatic leak current compensation.

Tick the **Use digital leak current subtraction** option to use the digital leak current in the automatic leak current compensation.

Tick the **Use digital artefact removal** option to use the digital artefact function in the automatic leak current compensation.

Tick **Apply to all channels** to apply automatic compensation to all amplifier channels (only applies to multi-channel amplifiers).

Compensation coefficient: Sets the compensation coefficient factor (0=optimal compensation, >0=under-compensation, <0 = over-compensation).

Capacity page: Capacity compensation settings in use. Can be adjusted by the user or set automatically using **Auto Compensate**.

Resistance page: Cell leak and pipette series resistance compensation settings in use. Can be adjusted by the user or set automatically using **Auto Compensate**.

Junction Pot. page: Electrode junction potential compensation settings in use. Can be adjusted by the user or set automatically using **Junct. Pot. Auto Zero**.

Zap Cell: Click **Zap Cell** to apply a voltage pulse of amplitude set by **Amplitude** and duration set by **Dur**.

Recording Experimental Signals > Monitoring Input Signals & Patch Pipette Seal Test

You can monitor the signals appearing on each channel using the signal monitor/pipette seal test module which provides a real-time oscilloscope display and digital readout of the signal levels on the cell membrane current and voltage channels. A test pulse can also be generated for monitoring pipette resistance in patch clamp experiments.

To open the monitor/seal test module, select from the menu

Record

Pipette Seal Test / Signal Monitor

An oscilloscope trace showing the current signal on each input channel is displayed.

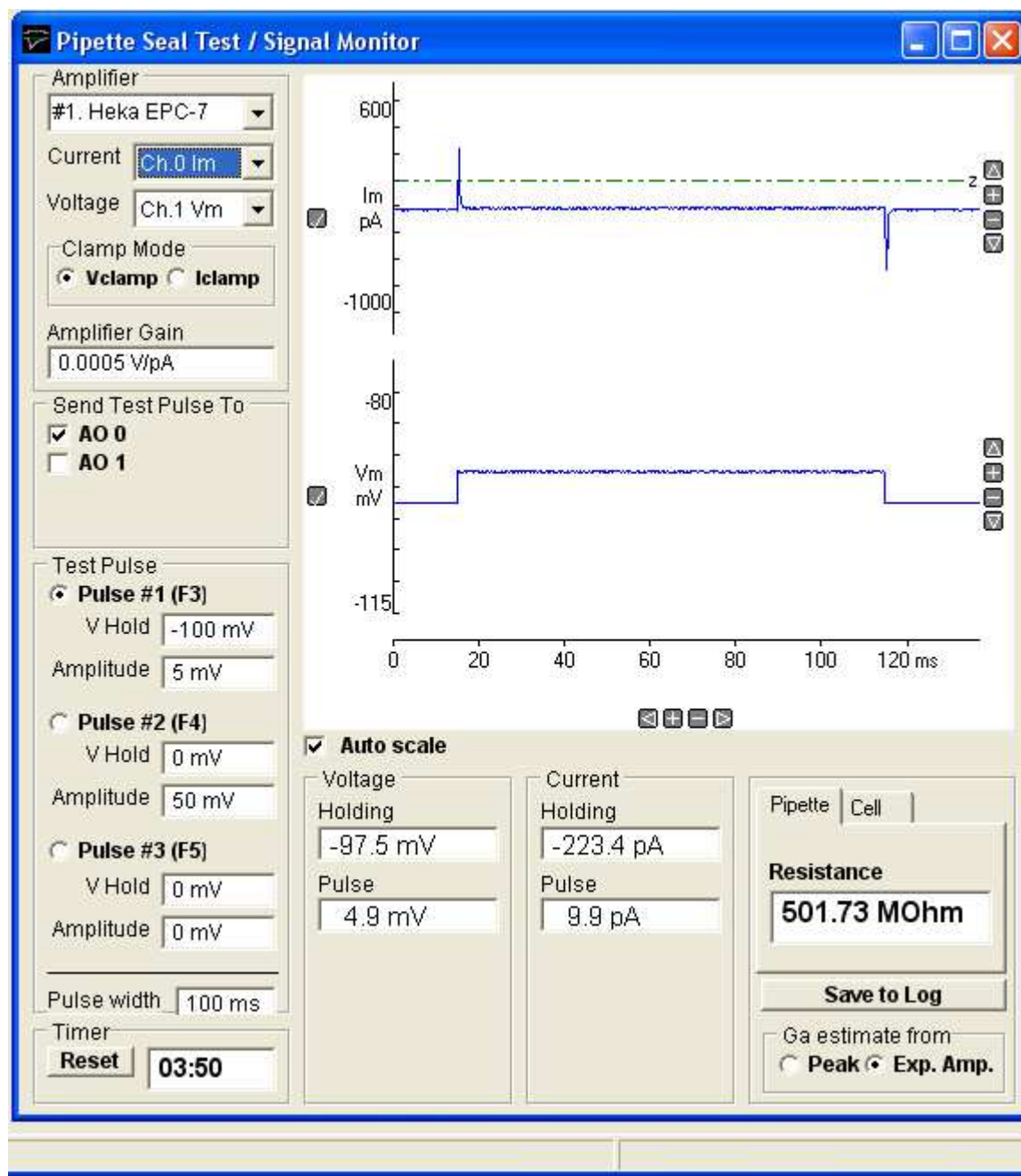

Display scaling

The vertical display magnification is automatically adjusted to maintain a visible image of the test pulse within the display area. Automatic scaling can be disabled by un-checking the **Auto scale** check box allowing the vertical magnification for each channel to be expanded to a selected region by moving the mouse to the upper limit of the region, pressing the left mouse button, drawing a rectangle to indicate the region and releasing the mouse button. The vertical magnification can also be adjusted using the + - buttons at the right edge of each plot.

Amplifiers

The Amplifier selection box indicates which amplifier is currently selected for seal test and the current and voltage input channels being monitored. If two or more amplifiers are in use the seal test can be switched between amplifiers by selecting **Amplifier #1, #2** etc. ([See Amplifiers](#))

The amplifier voltage/current- clamp mode is indicated by the **Clamp Mode** options. (When mode telegraphs are operational for the amplifier these indicate the actual state of the amplifier. When telegraph information is not available the **Vclamp** and **Iclamp** buttons must be set by the user to the amplifier clamp mode.)

The amplifier gain (current channel gain in voltage-clamp mode, voltage channel gain in current-clamp mode) is indicated in the **Amplifier Gain** box. When gain telegraphs are operational these indicate the actual state of the amplifier. *When telegraph information is not available the current gain setting is entered here by the user.*

The analog output channel(s) to which the test pulse is applied is indicated in the **Send Pulse To** list of check boxes. Selecting an amplifier in the Amplifier selection box, automatically selects the output channel connected to the amplifier stimulus command input. The test pulse output can be routed to a different output channel (or to additional channels) by ticking the required channels.

Cell holding voltage and test pulses

You can control the holding voltage applied to the cell and the amplitude and duration of a test voltage pulse by selecting one of three available test pulses (Pulse #1, #2, #3).

The size of each pulse type is set by entering an appropriate value for holding voltage and pulse amplitude into the **Holding voltage** or **Amplitude** box for each pulse.

The width of the pulse is defined by the **Pulse width** box.

You can switch between pulses by pressing the function key associated with each pulse (Pulse #1 = F3, Pulse #2 = F4, Pulse #3 = F5).

Current and voltage readouts

A readout of the cell membrane holding current and voltage, and test pulse amplitude, appears at the bottom of the monitor window.

Clicking the **Save to Log** button saves the current Pipette or Cell readings to the log file.

During initial formation of a giga-seal, the **Pipette** option displays pipette resistance, computed from

$$R_{pipette} = \frac{V_{pulse}}{I_{pulse}}$$

where V_{pulse} and I_{pulse} are the steady-state voltage and current pulse amplitudes. The **Cell** option displays the cell membrane conductance, G_m , capacity, C_m , and access conductance, G_a , computed from

where I_0 is the initial current at the start of the capacity transient and τ is the exponential time constant of decay of the

capacitance current (See Gillis, 1995, for details). I_0 can be estimated either The **Ga estimate from** option determines how I_0 is estimated (**Peak:** I_0 estimated from the peak current of the capacity transient. **Exp. Amp.:** I_0 estimated from amplitude of the fitted exponential at the start of the voltage step.

Note. If G_a , G_m and C_m are to be estimated correctly, the patch clamp's pipette series resistance compensation and capacity current cancellation features must be turned off.

Recording Experimental Signals > Recording Signals

Creating a data file

To create a new data file to hold your recordings, select from the menu

File

New Data File

to open the **New Data File** dialog box.

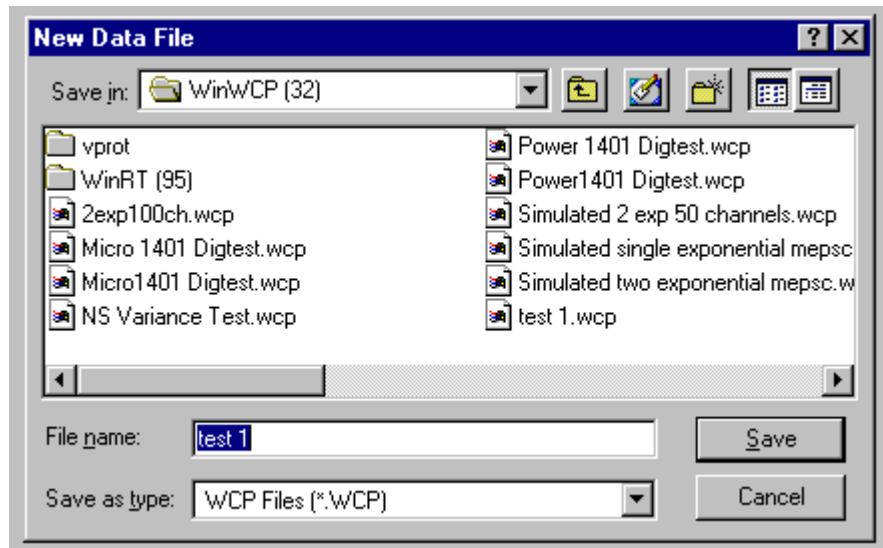

Select the disk and folder into which the file is to be placed using the **Save In** list box. WinWCP data files have the extension extension ".wcp"

After a data file has been created, select

Record

Record to disk

to open the Record to disk window.

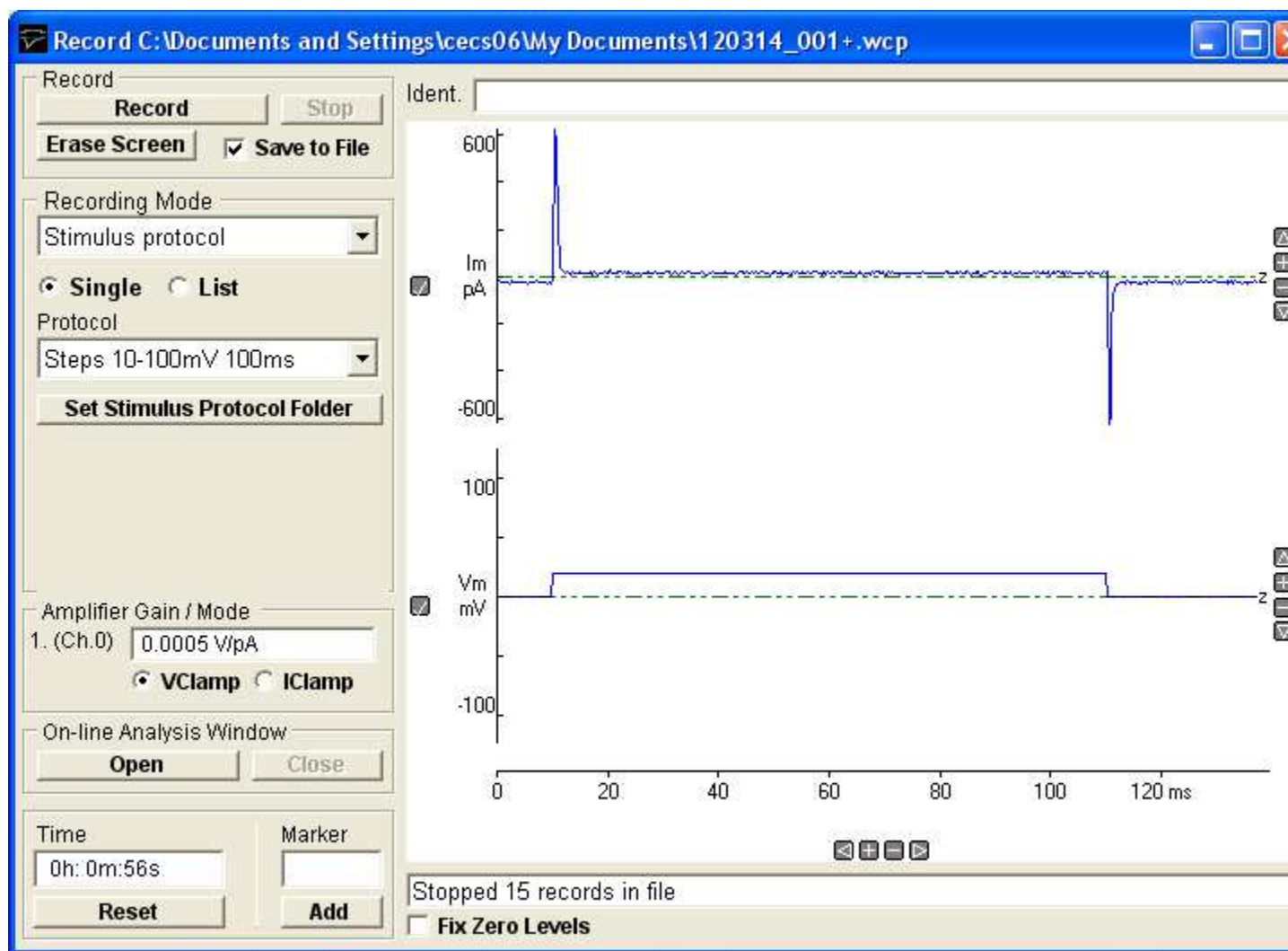

The display area of the screen acts like a digital oscilloscope, showing traces of the signals as they are recorded.

The amplifier gain (current channel gain in voltage-clamp mode, voltage channel gain in current-clamp mode) is indicated in the **Amplifier Gain / Mode** box. When gain telegraphs are operational these indicate the actual gain settings of the amplifier. *When telegraph information is not available the current gain setting is entered here by the user.*

The amplifier voltage- /current-clamp mode is indicated by the **VClamp/IClamp** options. (When mode telegraphs are operational for the amplifier these indicate the actual state of the amplifier. When telegraph information is not available the **Vclamp** and **Iclamp** buttons must be set by the user to the amplifier clamp mode.)

Recording modes

In general, recording sweep(s) must be synchronised with the start of the signals under study, to ensure that the signal is captured within the record and always appears in the same place. The trigger mode determines how this synchronisation takes place.

There are 4 recording modes:

- Free Run
- External Trigger
- Event Detector
- Stimulus Protocol

You must select a recording mode appropriate to the type of signal to be recorded and the configuration of your recording system.

Recording Experimental Signals > Recording Modes > Free Run

The **Free Run** trigger mode is used for *unsynchronised* recording. Recording sweeps start immediately after the **Record** button is pressed and continue until the required number of records have been collected.

Choose the free run mode for simple tests of the laboratory interface and for signals where synchronisation is not possible or required.

No. records	1
Record duration	3.992 s
No. input channels	2
No. samples	4096
Sampling interval	0.9746 m

At the bottom, the 'Amplifier Gains' section shows '1. (Ch.0)' with a value of '0.0005 V/pA'. To the right of the dialog box, there are two vertical axes. The top axis is labeled 'Im pA' and ranges from -20000 to 10000. The bottom axis is labeled 'Vm mV' and ranges from 0 to 800. Both axes have a green horizontal line at the zero level.

Recording Experimental Signals > Recording Modes > External Trigger

When the **Ext. Triggered** mode is selected, the recording sweep is synchronised to a trigger pulse applied to the external trigger input of the laboratory interface. If the **Active High** option is selected, recording will be triggered by a 0V-to-5V transition on the trigger input. If the **Active Low** option is selected, recording will be triggered by a 5V-to-0V transition. (Note, some laboratory interfaces support only one or other of the two trigger polarities.)

Many kinds of electrophysiological signals are evoked by stimulating the cell or tissue, using an electrical stimulator. In order to record such signals, the recording sweep must be synchronised with the stimulator, ideally so that the sweeps starts shortly before the cell is stimulated. During a stimulus cycle, the stimulator sync. pulse is produced first (triggering the recording sweep) and, after a delay (settable on the stimulator front panel), the stimulus itself.

- Recording Mode:** Ext. triggered (selected in a dropdown menu)
- No. records:** 1
- Record duration:** 3.992 s
- No. input channels:** 2
- No. samples:** 4096
- Sampling interval:** 0.9746 m
- Trigger Level:**
 - ☒ Active High (5V)
 - ☐ Active Low (0V)
- Amplifier Gains:**
 - 1. (Ch.0) 0.0005 V/pA

To the right of the dialog box, there are two vertical axes. The top axis is labeled 'Im pA' and ranges from -20000 to 10000. The bottom axis is labeled 'Vm mV' and ranges from 0 to 800. Both axes have a checkbox to their left, which is checked for the 'Im pA' axis and unchecked for the 'Vm mV' axis.

Recording Experimental Signals > Recording Modes > Detect Events

The **Detect Events** event detector mode provides a means of detecting signals as they occur within an incoming analog signal. A threshold-based event detection algorithm monitors the incoming signal on one of the input channels. An event is detected when the signal deviates by more than a predetermined level from the average baseline level. To compensate for slow drifts in the baseline level, the threshold level is maintained at a constant distance from the baseline by means of a running average calculation. The event detector is configured by setting three parameters.

If more than one channel is being recorded, select the input channel on which events are to be detected from the detection **Channel** list.

Enter the detection threshold into the **Threshold** box. The threshold level is expressed as a percentage of the total input range, with its polarity determining whether positive- or negative-going signals are to be detected. The level should be set as small as possible to maximise the likelihood of an event being detected, but without producing an excessive number of false events due to background noise triggering the detector. Values of around 5-10% are often used, but several trials may be necessary before the best level for a particular experiment is found.

The **Pretrigger** setting determines the percentage of the record to be collected before the detection point. A typical value is 30%.

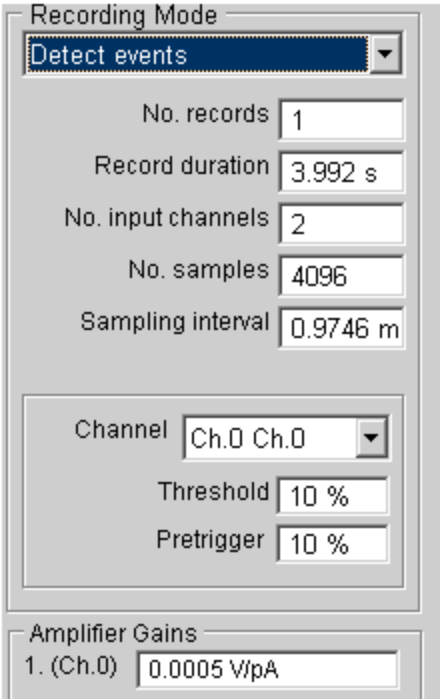

Parameter	Value
No. records	1
Record duration	3.992 s
No. input channels	2
No. samples	4096
Sampling interval	0.9746 m
Channel	Ch.0 Ch.0
Threshold	10 %
Pretrigger	10 %
Amplifier Gains	
1. (Ch.0)	0.0005 V/pA

Recording Experimental Signals > Recording Modes > Stimulus Protocol

In **Stimulus Protocol** mode, WinWCP functions as a stimulator as well as a recording device. Sequences of recording sweeps are acquired at timed intervals, in synchrony with computer-generated stimuli applied to the cell. The stimuli can be in the form of either voltage waveforms or on/off TTL digital pulses for controlling valves or other devices. Up to 4 voltage waveform output channels are supported and 4-8 TTL digital output channels (depending on the laboratory interface).

Each stimulus pulse is associated with a single recording sweep and the duration or amplitude of any part of a pulse can be incremented between records. A complete stimulus protocol thus consists of a series of one or more pulses, incremented in amplitude or duration to create a family of pulses. Complex stimulus waveforms can be produced, including series of rectangular steps, ramps, and digitised analog signals. Protocols are created using the [Stimulus/Recording Protocol Editor](#).

Applying Single Protocols

Select the **Single** option to apply a single stimulus protocol (or linked series of protocols) selected from the list of available protocols in the **Protocol** list.

By default, protocol files are stored as files with the .XML extension in the folder c:\winwcp\vpot. The protocol folder can be changed by clicking **Set Stimulus Protocol Folder** and selecting another folder.

Applying Sequences of Protocols

Select the **List** option to applying a sequence of protocols defined by the protocol execution list, selected from **Protocol List**.

To create a new protocol execution list:

- 1) Enter a name for the new list and click **New List**.
- 2) Add protocols to the list by clicking **Add Protocol to List** and selecting a protocol using the protocol file selection box.

To delete the currently selected protocol execution list, click **Delete List**.

Protocol execution lists are stored as files with .LST extensions in the protocols folder.

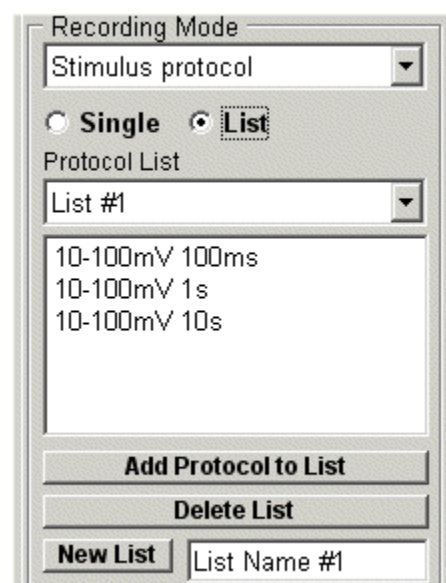

Recording Experimental Signals > Setting the Recording Sweep Size and Duration

When Free Run, External Trigger or Detect Events recording modes are selected, the number of analog input channels, number of sweeps, the number of digital samples per channel and the recording sweep duration need to be set in the recording window. (Note, in Stimulus Protocol mode, these are set in the protocol.)

No. records: Sets the number of recording sweeps to be collected

No. input channels: Sets the number of analog input channels to be acquired. Channels are always acquired in sequence from Ch.0 upwards, i.e. **No. input channels**=1, selects Ch.0; **No. input channels**=2 selects Ch.0 & Ch.1 etc.

Record duration: Sets the required duration of the recording sweep. Set the duration to a value that is approximately 50% longer than the time course of the signals that you intend to record.

No. samples: Sets the number of samples to be acquired per input channel. The minimum is 256 samples per channel and increments are in units of 256. The maximum ranges from 16184/No. Channels - 1048576/No. Channels, depending on the laboratory interface in use.

Sampling Interval: The **Sampling interval** box displays the time between digitised samples acquired from each analog input channel. It is determined from

$$\text{Sampling Interval} = \frac{\text{Record Duration}}{\text{No. Samples}}$$

Entering a value into the **Sampling interval** box, will result in an adjustment of the **Record duration**.

It is important to use a sampling interval which is small enough to ensure that a sufficient number of samples are acquired during the most rapidly changing phases of the signals being recorded. For most types of signal, 2048 samples/channel and a record duration approximately 50% longer than the signal time course provide satisfactory results. (However, note that some signals, such as cardiac ventricular action potentials, can combine long time courses (200-300 ms) with very rapid rising phases (1-2 ms). In such circumstances, 8192 or more samples/channel might be required to accurately represent the rising phase.)

To avoid aliasing artefacts, the analog signals should be low-pass filtered to remove frequency components greater than half of the sampling rate (i.e. reciprocal of the sampling interval).

Recording Mode

Free run

No. records 1

Record duration 3.992 s

No. input channels 2

No. samples 4096

Sampling interval 0.9746 m

Amplifier Gains

1. (Ch.0) 0.0005 V/pA

Im pA

Vm mV

Recording Experimental Signals > Creating Stimulus Protocols > Opening the Stimulus/Recording Protocol Editor

To create a stimulus protocol, select

Setup Stimulus/Recording Protocol Editor

to open the stimulus editor module.

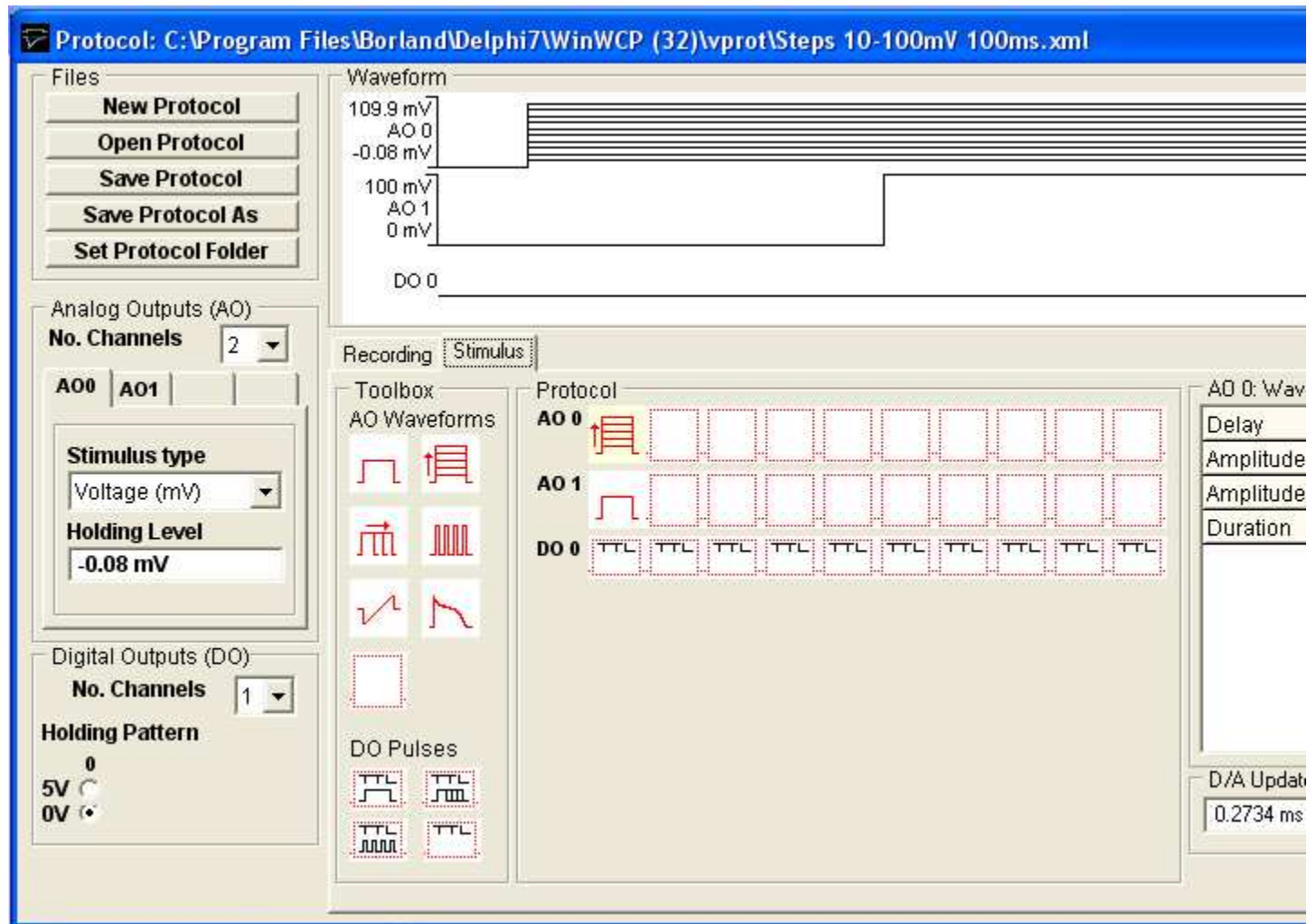

Up to 4 voltage waveform output channels (AO0-AO3) are available and 8 TTL digital pulse channels (DO0-DO7). A diagram of the output waveforms appears in the **Waveform** display box.

To create a stimulus protocol, click the

New Protocol

button to create a blank protocol.

[Next](#)

Recording Experimental Signals > Creating Stimulus Protocols > Analog & Digital Output Channels

Analog Outputs (AO): Select the number of analog output channels to be used in the analog outputs **No. Channels** list. For each AO channel defined, select the type of stimulus (Voltage or Current) and the stimulus units in the **Stimulus Type** list and the holding level (the level relative to which voltage/current steps are applied) in the **Holding Level** box.

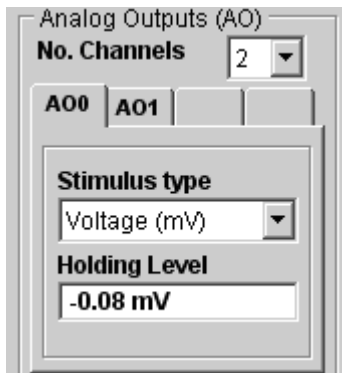

Digital Outputs (DO): Select the number of digital output channels to be used in the digital outputs **No. Channels** list.

Set the holding pattern (the default digital output state between digital stimulus pulses) in the **Holding Pattern** check boxes.

(Note, during execution of a stimulus protocol, the analog and digital holding levels override the default holding levels set in the Seal Test or Default Settings windows).

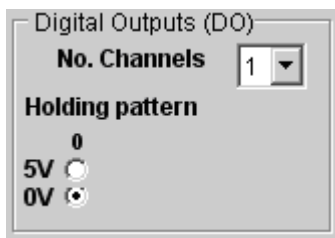

[Next](#)

Recording Experimental Signals > Creating Stimulus Protocols > Recording Settings

Select the **Recording** tab page to set the number of recording sweeps to be acquired during the protocol and the number of analog channels, samples/channel, duration, and sweep repetition interval.

Recording duration: the duration of the recording sweep. (Note. When the **Fixed** sampling interval option is selected, this entry is defined by the Sampling interval setting.)

Sampling interval: Time interval between samples on each channel. When the **Fixed** option is selected, the sampling interval entered here defines the duration of the Recording duration (Sampling interval x No. samples per channel). When the **Fixed** option is not selected, sampling interval is set by the Recording duration (Recording duration / No. samples per channel).

Stimulus repeat period: the time interval between successive recording sweeps in the protocol.

No. records: The number of records to be acquired during the protocol.

No. repeats per increment: *For incremented step waveforms*, the number of times a stimulus is to be repeated without incrementing the step size.

No. input channels: The number of analog input channels to be acquired. Channels are always acquired in sequence from Ch.0 upwards, i.e. **No. input channels**=1, selects Ch.0; **No. input channels**=2 selects Ch.0 & Ch.1 etc.

No. samples: The number of samples to be acquired per input channel. The minimum is 256 samples per channel increasing in steps of 256. The maximum ranges from 16184/No. Channels - 1048576/No. Channels, depending on the laboratory interface in use.

External Stimulus trigger (Y/N): Enables the stimulus protocol to be triggered by an external TTL pulse instead of the internal timer. When set to **Y**, the stimulus repeat period is ignored and the stimulus protocol begins when a TTL pulse is received on the **External Stimulus Trigger Input** (See laboratory interface card connections tables in section 1.)

Leak subtraction settings

A protocol can be programmed to add digital leak subtraction records using the **P/N mode** option. When this option is selected, a series of additional recording sweeps are generated for each record defined in the protocol, using an inverted and scaled down version of the command voltage waveform. A digital average is obtained from these records and stored in the data file as a “LEAK” record, along with the basic “TEST” record.

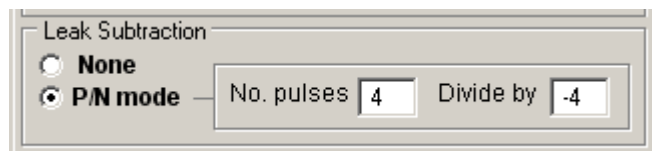

You can change the number of pulses used to compute the “LEAK” record and division factor by altering the values in the boxes shown. The default values are 4 leak records with voltage waveform divided by -4.

Note that subtraction of the “LEAK” from “TEST” records is done using the leak subtraction module. (See section 13 for details.)

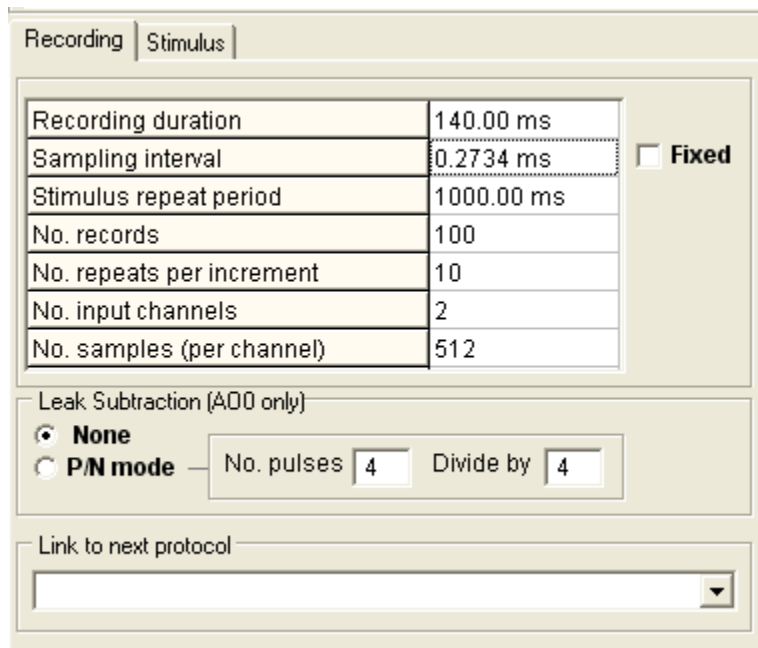

Protocol linking

Recording normally stops when the requested sequence of records within a protocol is completed. Protocols can, however, be linked together by selecting a protocol from the **Link to next protocol** list, so that on completion of the first protocol, control is transferred to the linked protocol.

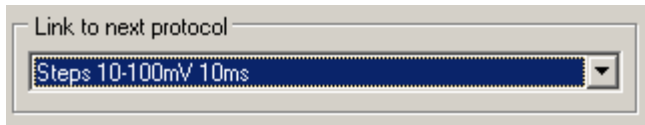

[Next](#)

Recording Experimental Signals > Creating Stimulus Protocols > Adding Stimulus Waveforms to the Protocol

Select the **Stimulus** tab page to add stimulus waveforms to the analog or digital output channels.

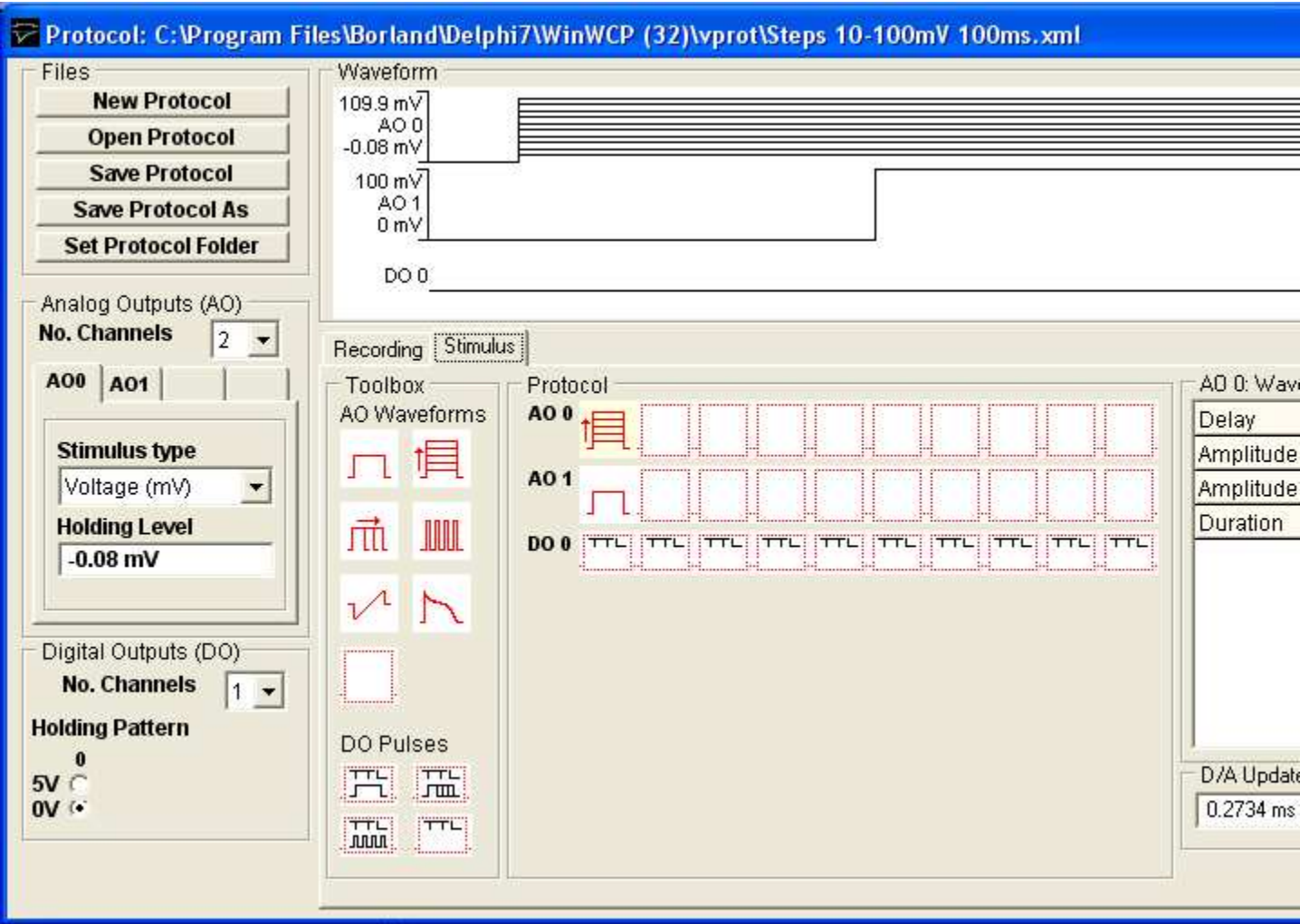

Waveforms are constructed by dragging waveform step and ramp elements from the **Toolbox** and dropping them into the selected voltage channel (**AO 0 - AO 4**) or digital (**DO 0 – DO 7**) output list. A plot of the resulting stimulus protocol for each output channel is shown in the protocol display panel.

A stimulus waveform on each output channel can consist of up to 10 separate elements. The amplitude and duration for each element is defined in its parameters table which can be made to appear by clicking on the element.

Eight analog and 4 digital waveform elements are available in the toolbox, as detailed below.

Rectangular voltage pulse of fixed size

A simple pulse, which does not vary in amplitude and duration between records. This element can be used to provide series of stimuli of fixed size or, in combination with other elements, to provide fixed pre-conditioning pulses.

	Parameters
Initial Delay	Delay (at the holding level) before the pulse begins.
Amplitude	Pulse amplitude.

Duration	Pulse duration.
-----------------	-----------------

Family of rectangular pulses varying in amplitude

A rectangular voltage pulse whose amplitude is automatically incremented between recording sweeps. This element is typically used to explore the voltage-sensitivity of ionic conductances, by generating records containing the whole-cell membrane currents evoked in response to a series of voltage steps to different membrane potentials.

	Parameters
Initial Delay	Delay (at the holding level) before the pulse begins.
Amplitude	Amplitude of the first pulse in the series.
Amplitude (increment)	Increment to be added to amplitude between records.
Duration	Pulse duration.

Family of rectangular voltage pulses varying in duration

A rectangular voltage pulse whose duration is automatically incremented between recording sweeps. This element is most commonly used as a variable duration preconditioning pulse in 2 or 3 step protocols for investigating inactivation kinetics of Hodgkin-Huxley type conductances.

	Parameters
Initial Delay	Delay (at the holding level) before the pulse begins.
Amplitude	Pulse amplitude.
Duration	Pulse duration.
Duration (increment)	Increment to be added to duration between records.

Series of rectangular voltage pulses

A train of rectangular voltage pulses of fixed size. This element can be used to produce a series of stimuli to observe the effect of repeated application of a stimulus at a high rate. It can also be used to produce a train of pre-conditioning stimuli for a subsequent test waveform.

	Parameters
Initial Delay	Delay (at the holding level) before the pulse begins.
Amplitude	Pulse amplitude.
Duration	Pulse duration.
Repeat period	Interval between pulse in train.

No. repeats	Number of pulses in train.
--------------------	----------------------------

Voltage ramp

A linear voltage ramp between two voltage levels. Voltage ramps provide a means of rapidly generating the steady state current-voltage relationship for an ionic conductance. (Note that, the ramp generated by the computer is not truly linear, but consists of a staircase of fine steps. These steps can be smoothed out, by low-pass filtering the voltage stimulus signal before it is fed into the patch clamp.)

	Parameters
Initial Delay	Delay (at the holding level) before the pulse begins.
Amplitude	Amplitude at start of ramp.
End Amplitude	Amplitude at end of ramp.
Duration	Ramp duration.

Digitised analog waveform

A digitised analog waveform loaded from an external data file.

	Parameters
Initial Delay	Delay (at the holding level) before the pulse begins.
File Name	Name of text file containing digitised waveform.
D/A update interval	Time interval between digitised waveform points.
No. Points	No. of digitised waveform data points to be used in the stimulus.
Starting point (increment)	Increment to be added between records to the first data point of the digitised waveform to be used in the stimulus.

Digitised waveforms are loaded into the stimulus protocol from text files containing the digitised data points. The waveform data can be formatted either as a single column of amplitude data or a pair of columns of time (in seconds) and amplitude (in the stimulus units of the output channel to contain the waveform) data points separated by <tab> characters, i.e.

T_0 V_0
 T_1 V_1
 ...etc

To load a digitised waveform from a text file, click the  button next to the **File Name** table entry and select the file containing the digitised waveform.

After loading the data, the **No. Points** entry in the parameter tables indicates the number of points loaded from the file. For two column data files which contain time data the **D/A update interval** is set to the time difference between the first and second rows of data. For single column data files, **D/A update interval** must be entered by the user.

Empty analog element

 Empty analog waveform element. Dragging this element on to an analog output list, erases the element it is placed on.

Digital pulse (fixed duration)

 A fixed duration digital pulse. This element can be used to switch open or close valves controlling the flow of solutions over a cell. Multiple digital outputs can be used to simultaneously open one valve while another is closed.

	Parameters
Initial Delay	Delay (at the holding level) before the pulse begins.
State (0=0V,1=5V)	Digital output state during pulse: 0=0V, 1=5V.
Duration	Pulse duration.

Family of digital pulse (varying in duration)

 A digital pulse whose duration is automatically incremented between recording sweeps.

	Parameters
Initial Delay	Delay (at the holding level) before the pulse begins.
State (0=0V,1=5V)	Digital output state during pulse: 0=0V, 1=5V.
Duration	Pulse duration.
Duration (increment)	Increment in duration between records.

Train of digital pulses

 A train of digital pulses of fixed intervals and of fixed duration. This element can be used to apply a rapid train of stimuli to a cell.

	Parameters
Initial Delay	Delay (at the holding level) before the pulse begins.
State (0=0V,1=5V)	Digital output state during pulse: 0=0V, 1=5V.
Duration	Pulse duration.
Repeat period	Interval between pulse in train.
No. repeats	Number of pulses in train.

Empty digital element

Empty digital waveform element. Dragging this element on to a digital output list, erases the element it is placed on.

D/A Update Interval

The D/A Update Interval box displays the D/A converter update interval to be used to produce the analog stimulus waveforms within the protocol.

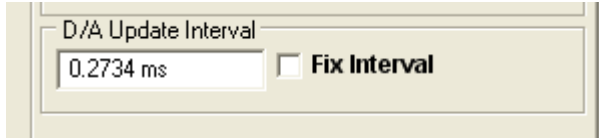

The interval is normally set to **Recording Duration/No. Samples**, ([see Recording Settings](#)) but may be greater than this if the laboratory interface cannot support this D/A update rate, or less if short duration pulses exist within the protocol. If digitised analog waveform elements exist within the protocol, the update interval is set to to the D/A update interval for these waveforms.

To keep the D/A update interval fixed at a specified value, enter the update interval into the **D/A Update Interval** box, and tick the **Fix Interval** option. (Note. If the laboratory interface cannot support this D/A update rate it will be adjusted to the minimum possible update interval for the interface.)

[Next](#)

Recording Experimental Signals > Creating Stimulus Protocols > Saving and Loading Stimulus Protocols

When you have created a stimulus protocol, you can save it to a protocol file by clicking the **Save Protocol As** button to open the **Save Stimulus Protocol** dialog box.

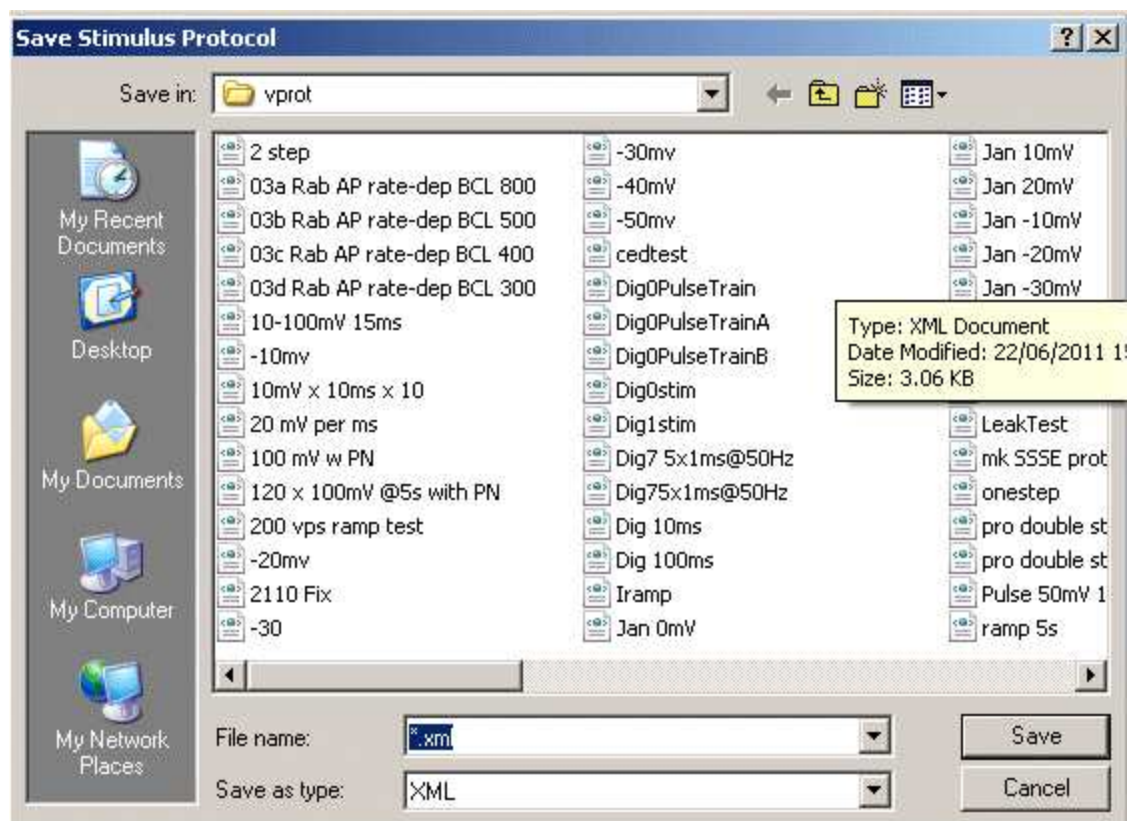

Stimulus protocols are stored as files with .XML file extensions, in the directory, **C:\WinWCP\vprot**

Protocol files can be re-loaded for editing, by clicking the **Open Protocol** button, and selecting a protocol file from the list presented in the **Load Stimulus Protocol** dialog box.

The folder used to store protocols can be changed by clicking the **Set Protocol Folder** button to open the protocol folder selection dialog box, clicking on a folder, then clicking the Open button.

[Next](#)

Recording Experimental Signals > Creating Stimulus Protocols > Example Protocols

A number of example protocols are installed in the vprot folder with WinWCP.

VSteps 10-100mV 100ms.xml	A family of 10 depolarising, 100 msec duration, voltage steps, ranging from 10 mV to 100 mV.
ISteps 10-100pA 100ms.xml	A family of 10 depolarising, 100 msec duration, current steps, ranging from 10 pA to 100 pA.
tail current.xml	A two step pulse protocol for recording tail currents. A 500 msec pre-pulse, followed by a 60 mV, 50 msec duration test pulse. The pre-pulse steps from 10mV to 120 mV.
Ramp -100..100mV 1s.xml	A voltage ramp, slewing from –100 mV to +100 mV over a period of 1 sec.
sinewave.xml	A digitised 1572 sample point sine waveform .
Digpulse.xml	A digital stimulus program controlling digital outputs 0 and 1. Dig.0 is OFF initially and pulses ON for a period of 50 msec, after a delay of 100 msec. Dig. 0 is ON initially and pulses OFF for 50 msec.

[Next](#)

Recording Experimental Signals > Creating Stimulus Protocols > Default Output Settings

The default output settings panel sets the default analog and digital output holding levels when a stimulus protocol is NOT in progress.

Select

Setup Default Output Settings

To open the Default Output Settings control panel

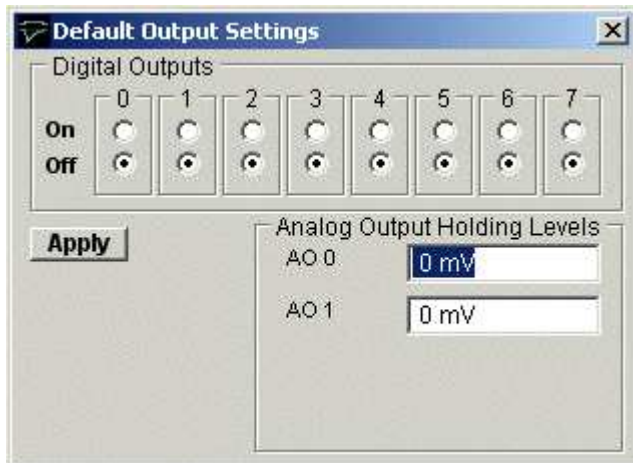

Analog Output Holding Levels: Sets the default holding level for the analog outputs. (Note. When an amplifier is defined, the default holding level for the command output of that amplifier can also be set by changing the holding level in the [Pipette Seal Test](#) window.)

Digital Outputs: Selecting the appropriate On/Off switch, sets the default voltage levels (ON=5V, OFF=0V) to be output on the digital output lines.

Click the **Apply** button to apply the settings to the outputs.

Recording Experimental Signals > Amplifier Gain Setting

The amplifier gain (current channel gain in voltage-clamp mode, voltage channel gain in current-clamp mode) is indicated in the **Amplifier Gains** box. When gain telegraphs are operational these indicate the actual state of the amplifier. ***When telegraph information is not available the current gain setting is entered here by the user.*** ([See Amplifiers](#))

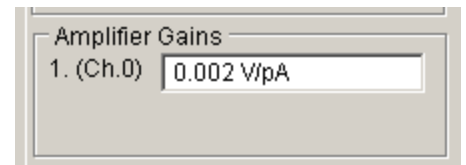

Recording Experimental Signals > Experiment Identification/Comments

A line of text identifying the purpose of the recording can be entered into the **Ident** box at the top of the recording window.

This line is stored in the data file. When the Return key is pressed the contents of the line is written to the log file.

Short tags (up to 8 characters) can be associated with each record by entering text into the **Marker** box and clicking the **Add** button.

Log File

A log file of the operations initiated by the user is updated during the course of recording or analysing an experiment. The names of data files created or loaded, comments entered, stimulus programs used, and other events are stored along with the time that the event occurred. The log file can be used like an experimenter's notebook to keep a written record of the experiment. A new log file is opened on a daily basis with a name in the form **dd-mm-yy.log** and stored in the WinWCP program directory.

Select

File

Inspect Log File

to display the experimental log:

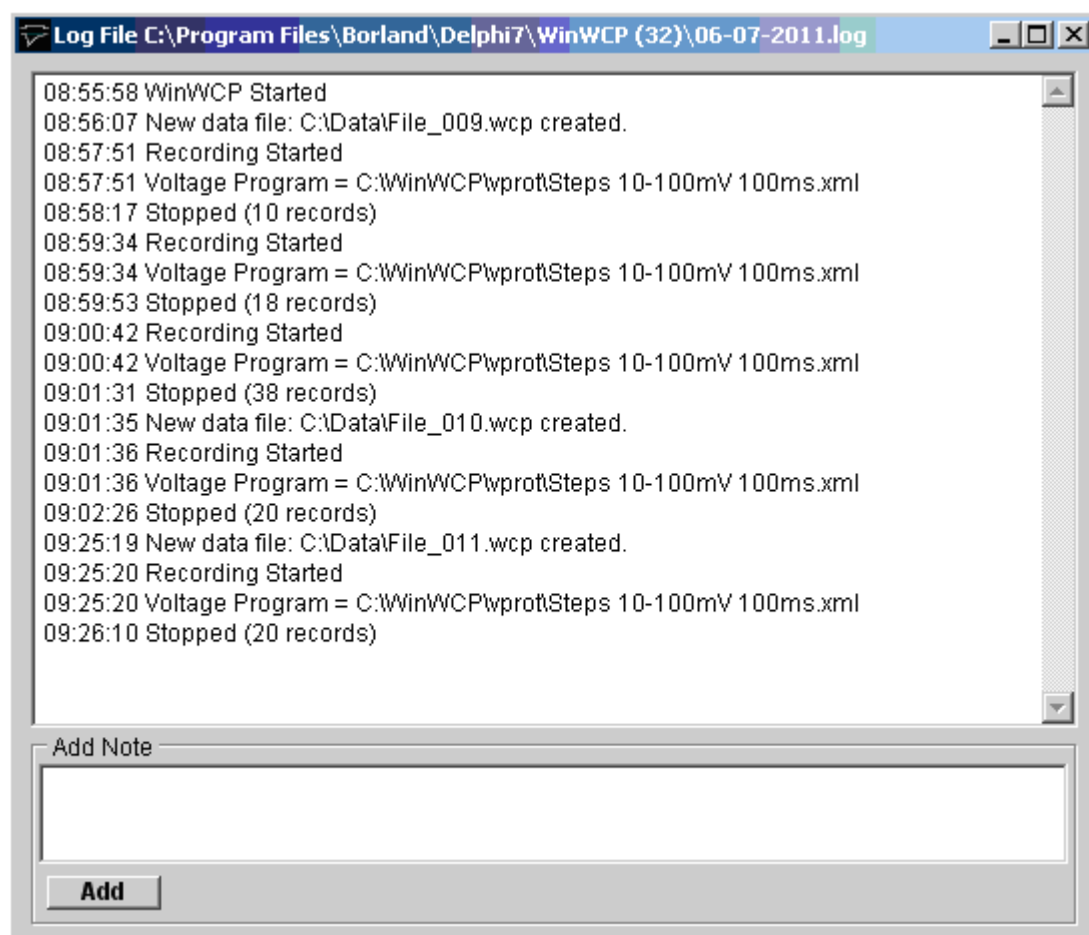

Additional notes can be added to the log file by entering text into the Add Note box and clicking the **Add** button.

Recording Experimental Signals > Starting a Recording

After selecting a recording mode and (if necessary) configuring the recording sweep size and duration, click the **Record** button to begin recording (Note, make sure that the **Save to File** box is checked)

If you want to stop recording before the selected number of records has been acquired, click the **Stop** button.

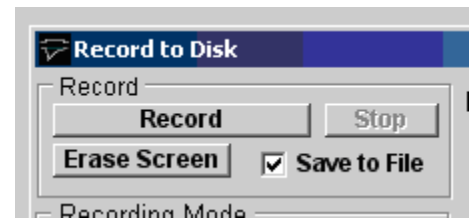

Recording Experimental Signals > On-line Analysis

The on-line analysis window allows a series of measurements (signal level at cursor, peak amplitude, 10-90% rise time and maximum rate of rise) to be made on the waveform recorded during each sweep. A maximum of 10 measurements can be plotted.

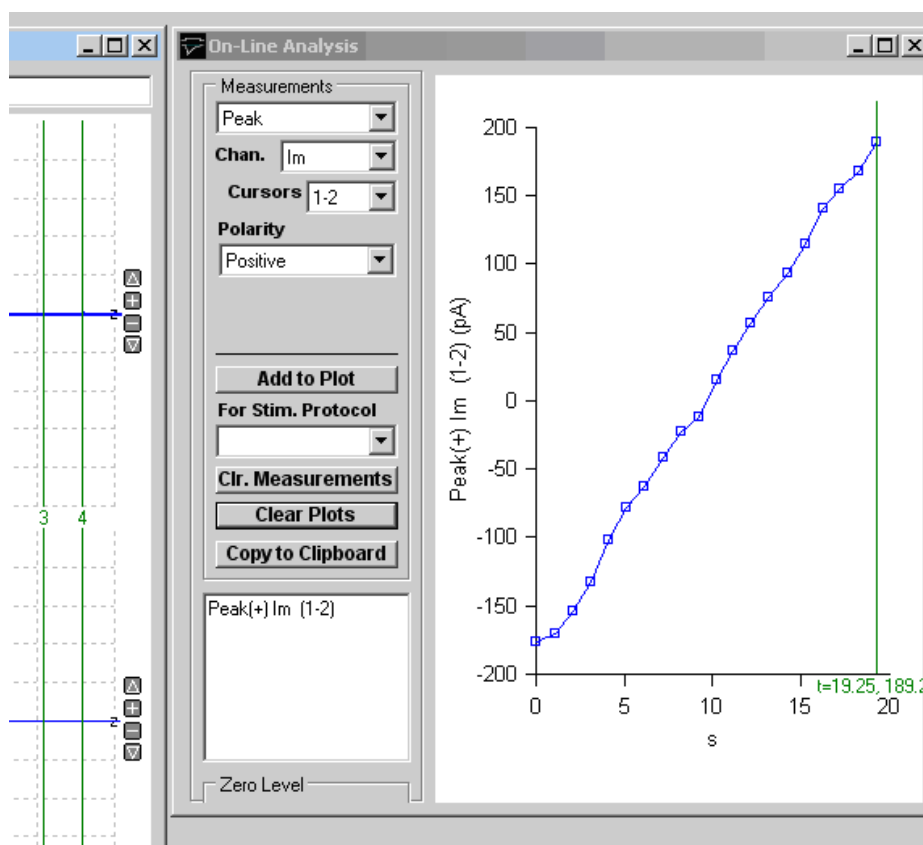

To display the on-line analysis window, click the On-line Analysis Window **Open** button. It can be closed by clicking the **Close** button, or closing the On-line Analysis window.

Creating Measurement Plots

To create a waveform measurement plot, select:

- 1) The type measurement from the **Measurements** list,
- 2) The recording channel to be measured from the **Chan.** list
- 3) *For peak, rise time, rate of rise and slope:* the cursor pair (**C1-C2** or **C3-C4**) defining the analysis region from the **Cursors** list and the polarity of the signal (positive-going, negative-going or absolute (both positive- and negative-going)) from the **Polarity** options.
- 4) *For Cursor 1, 2, 3 or 4:* enter the number of points averaged about the measurement point into **Points Avgd.**
- 5) *For rate of rise:* the series of samples points (1, 5, 7) used to computer a smoothed rate of change into **Smoothing**.
- 6) *Optional.* The stimulus protocol associated with the measurement in the **For Stim Protocol** list. (When a stimulus protocol is selected, measurements are only added to the plot when the protocol is running.)

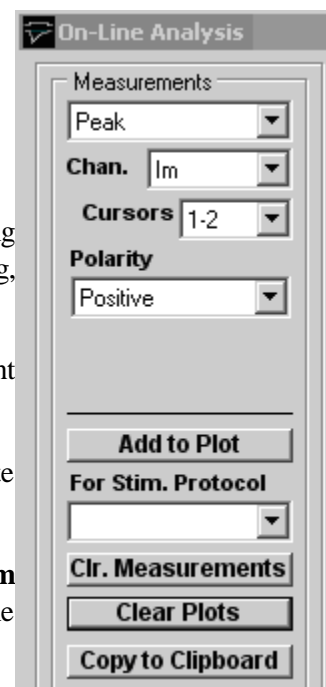

Then click the **Add to Plot** button.

To erase the measurements list, click the **Clr. Measurements** button. To clear the plot (but not the measurement list) click the **Clear Plots** button. The data in the currently displayed plots can be copied to the Windows clipboard by clicking the **Copy to Clipboard** button. Waveform measurements are also written to the log file as they are acquired.

Measurement cursors

The two pairs of linked vertical cursors **C1-C2** or **C3-C4** define the region within the recording sweep where a waveform measurement is made. They should be placed to include the waveform of interest, but exclude any stimulus or other artefacts within the recording sweep.

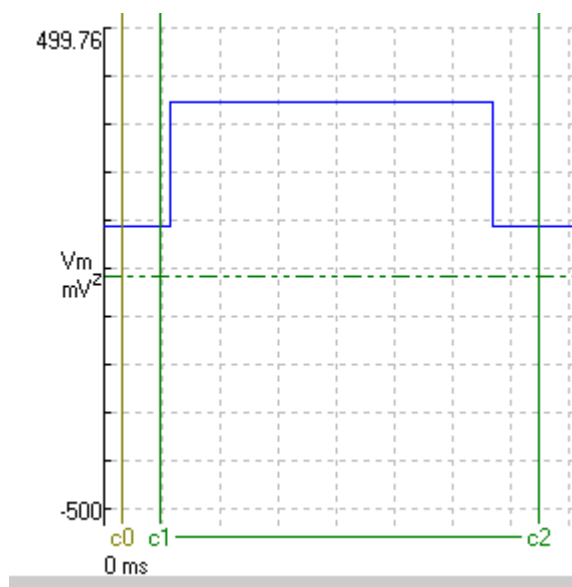

The **C0** cursor defines the baseline level preceding the waveform of interest. Peak and C1-C4 cursor measurements are made relative to the signal level at C0 when the **at 0 cursor** zero level option is selected, OR relative to the 'z' horizontal zero level cursor when the **at Z cursor** option is selected.

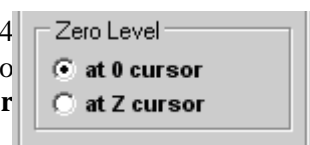

Measurements

The available waveform measurements are listed in the table below:

Measurements	
Peak (+),	Maximum positive amplitude within the region of the recording sweep defined by the C1-C2 cursors.
Rise time (+)	Time taken for signal to rise from 10% above pre-waveform baseline level to 90% of maximum amplitude. (The C0 cursor is used indicate baseline level and should be placed before the rise of the waveform.)
Rate of Rise (+)	Maximum rate of change during rise from baseline level to maximum amplitude.
Peak (-)	Maximum negative amplitude within the region of the recording sweep defined by the C1-C2 cursors.

Rise time (-)	Time taken for signal to rise from 10% above pre-waveform baseline level to 90% of minimum amplitude. (The C0 cursor is used indicate baseline level and should be placed before the rise of the waveform.)
Rate of Rise (-)	Maximum rate of change during rise from baseline level to minimum amplitude.
Slope	The slope of a straight line fitted to the region of the recording sweep defined by the C1-C2 cursors.
Peak (abs)	Largest absolute value of Peak(+) and Peak(-).
Rise time (abs)	Time taken for signal to rise from 10% above pre-waveform baseline level to 90% of Peak (abs). (The C0 cursor is used indicate baseline level and should be placed before the rise of the waveform.)
Rate of Rise (abs)	Maximum rate of change during rise from baseline level to Peak (abs)
Cursor.1	Signal level at C1 cursor position, averaged over Points Avgd. points around cursor position.
Cursor.2	Average signal level at C2 cursor position, averaged over Points Avgd. points around cursor position.
Cursor.3	Average signal level at C3 cursor position, averaged over Points Avgd. points around cursor position.
Cursor.4	Average signal level at C4 cursor position, averaged over Points Avgd. points around cursor position.

Displaying Records Stored on File > Selecting and displaying records

To view signal records stored in a data file, select from the menu.

View

Raw records

to open the record display module.

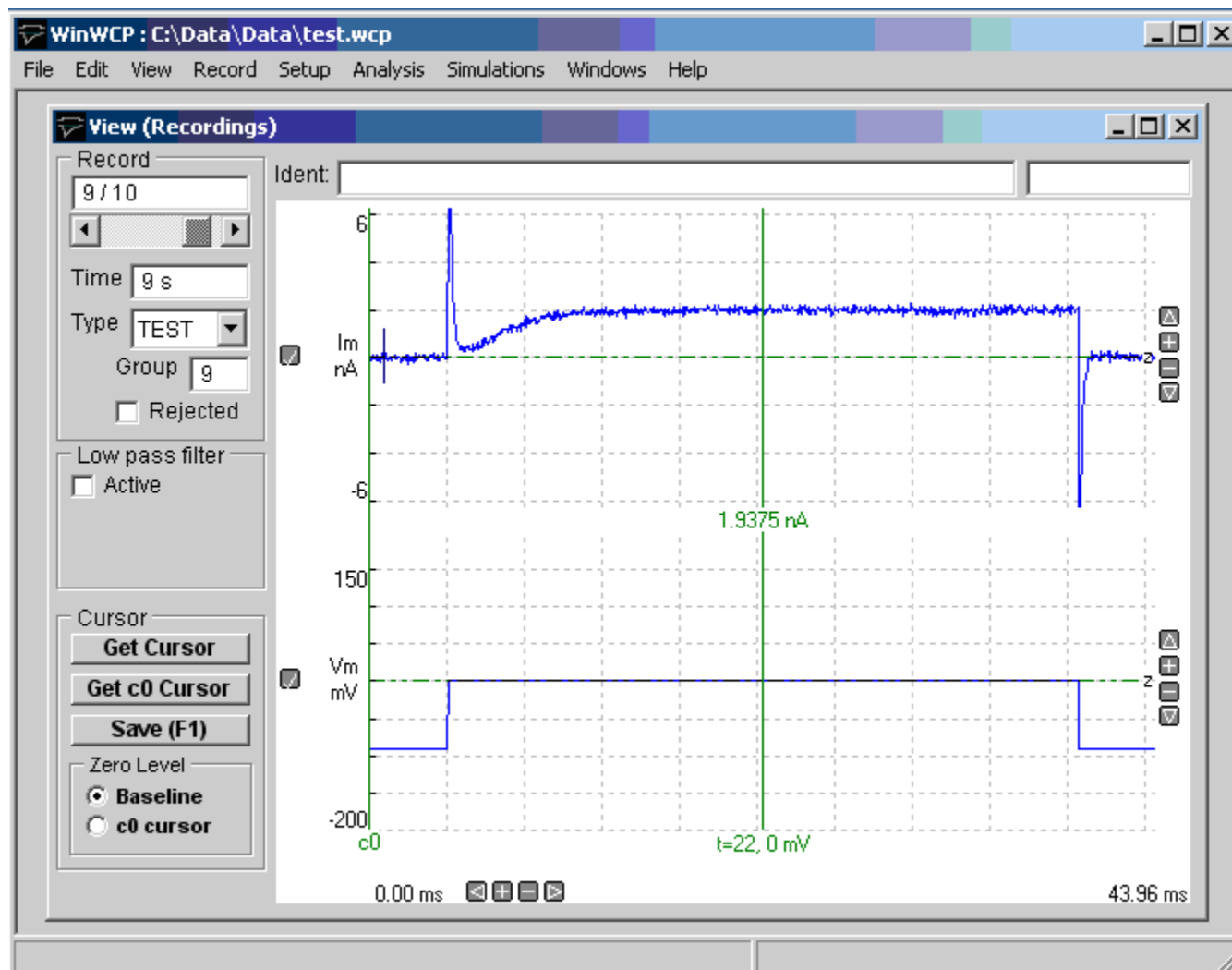

Each record in the file can be displayed and measurements made of the signal levels within each channel using a movable cursor. The displayed record (or superimposed groups of records) can be printed out. Records can be assessed for the presence of interference other artefacts and marked as rejected, or assigned with particular record types.

Each record in the data file is numbered in the sequence that it was recorded. Records can be selected for display using the selection bar to move back or forward through the file. You can jump directly to a record by entering its number into the record number box above the selection bar. (You can also use the **Ctrl+Plus** and **Ctrl+Minus** keys to step forward or backwards through the file.)

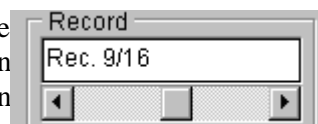

To superimpose (up to 200) records on the display, select

View

Superimpose Traces

to disable automatic display erasure. (Selecting the option again re-enables auto-erase.)

Displaying Records Stored on File > Magnifying the display

The magnification of each plot can be expanded to display a selected region of the signals by moving the mouse to the upper limit of the region, pressing the left mouse button, drawing a rectangle to indicate the region and releasing the mouse button.

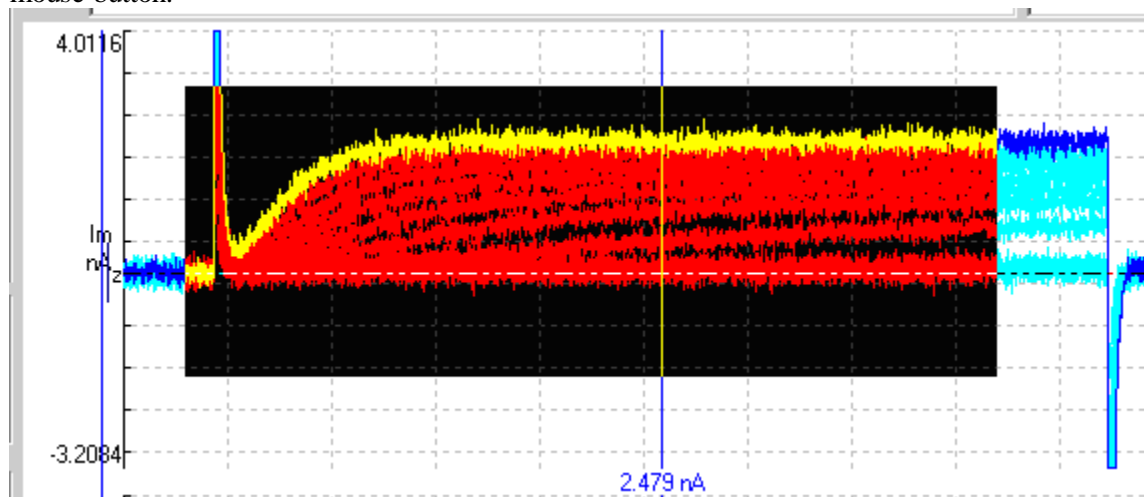

The vertical magnification and location of the displayed region within the recording can also be adjusted using the

buttons at the right edge of each plot and the horizontal magnification and location by the

buttons at the bottom edge of the plot..

Individual channels can be added/removed from the display by clicking the

button at the left edge of each channel. The vertical area of the display devoted to each channel can be adjusted by dragging the top/left edge of each channel Y axis up or down.

All channels can be set back to minimum magnification by selecting

View
Zoom Out (All)

Displaying Records Stored on File > Printing Records

To print the records displayed on the screen, select

File

Print

To open the **print record** dialog box.

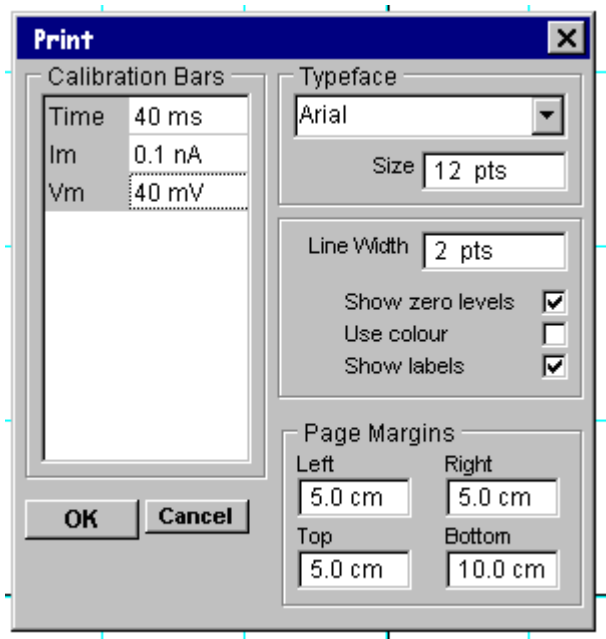

You can set the size of the plotted record on the printed page, by adjusting the size of the **page margins**.

The type face used to print text can be selected from the **font name** list and the type size entered into the **font** size box. The thickness of the lines used to draw the signal traces can be set using the **line thickness** box.

Vertical and horizontal calibration bars are added to the plot to indicate the units and scaling of the plotted signals. You can define the size of the bars by entering values into the **calibration bars** table.

The position of the zero level for each plotted trace is indicated by a horizontal dotted line. Zero levels can be disabled by un-checking **show zero levels**. Plot labelling can be disabled by un-checking the **show labels** check box. The use of colours within the plot can be disabled by un-checking **Use colour**.

When all plot parameters have been set, click the **OK** button to initiate printing.

Choosing a printer and output format.

To choose a printer and to select the paper format, select

File

Print Setup

to open the **print setup** dialog box.

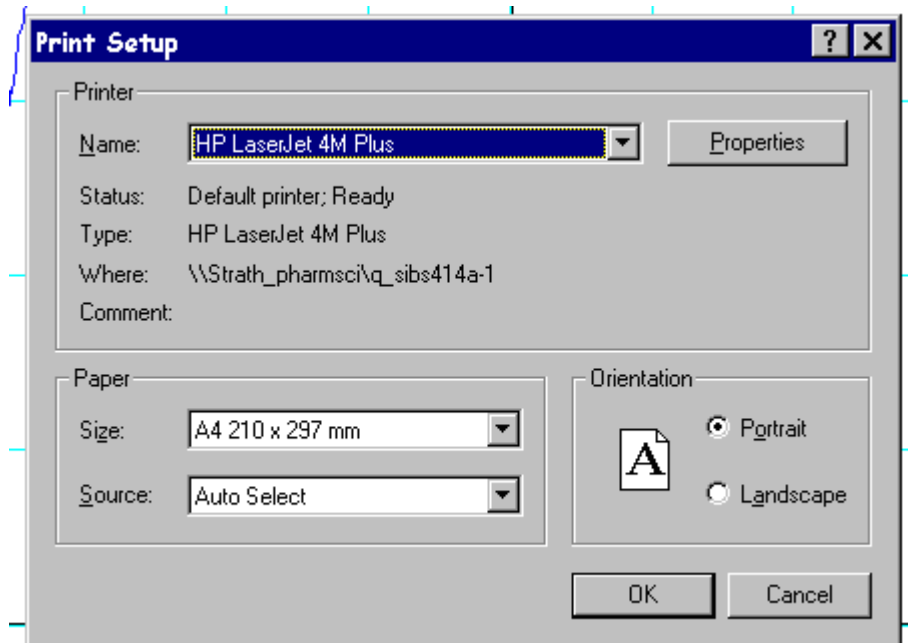

A printer can be selected from the list of currently installed printers. The orientation of the plot on the page can be selected as either **portrait** or **landscape**.

Displaying Records Stored on File > Accepting/Rejecting & Classifying Records

Rejecting flawed records

Digitised records cannot all be assumed to be perfect. Consequently, the visual inspection of records, and the elimination of flawed records, is an important part of the analysis process. If automated waveform measurement procedures are to be applied, a mechanism is required for excluding flawed records from the analysis.

Checking a record's **rejected** box marks a record as being flawed. Rejected records are excluded from automatic waveform, curve fitting, signal average or leak subtraction calculations. (Note. Pressing the Ctrl+R key combination is a quick way of toggling the rejected check box on and off.)

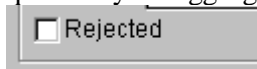

Classifying records

Records can also be classified according to the type of signal that they contain, by selecting a type from the record's type list box.

Eight types of records are currently defined (TEST, LEAK, EVOK, MINI, FAIL, TYP1, TYP2, TYP3).

The EVOK, MINI and FAIL types are used in the quantal analysis of synaptic currents or potentials (see section 15) to indicate whether a record is a nerve-evoked, spontaneous, or a nerve-evoked/transmission failure event. (Note. Types can be selected quickly using the Ctrl+T, Ctrl+L, Ctrl+E Ctrl+M, Ctrl+F keys.)

TEST and LEAK are used in the digital leak subtraction process (see section 13), and used to distinguish, respectively, normal records, containing voltage-activated currents, and records containing leak currents to be scaled and subtracted from the TEST records.

TYP1, TYP2 and TYP3 are general-purpose, user-defined record types.

Displaying Records Stored on File > Measuring Signal Levels

To measure the signal at any point on the displayed record, use the mouse to drag the vertical readout cursor to the desired part of the trace. Fine positioning of the cursor can be achieved by pressing the left or right arrow keys with the mouse pointer over the selected cursor.

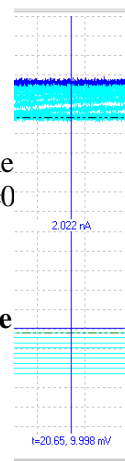

The signal level of the trace(s) at the cursor position is displayed at the bottom of each channel. Time measurements are made relative to the start of each record and (in brackets) relative to the location of the t=0 cursor. Signal levels are measured relative to each channel's horizontal zero level cursor.

Cursor measurements can be written to the WinWCP log file by clicking the **Save (F1)** button. The **Centre Cursor** button places the readout cursor to the centre of the displayed region.

Zero levels

The signal zero level for a channel can be defined in either of two ways. In **From record** mode, it is computed as the average level from a defined portion of each record. In **Fixed** mode, it is fixed at a level defined by the user and does not vary from record to record.

From record mode

Use the **from record** zero mode when you want to measure transient signals, which are superimposed upon a baseline level which may be varying from record to record. To set the zero level from a portion of the signal record itself in **from record** mode:

- 1) Move the mouse pointer over the horizontal zero level cursor of the channel you want to change. (The mouse pointer turns into an up/down arrow.)
- 2) Slide the mouse pointer horizontally until it overlies the region of the record which is to be defined as the zero level.
- 3) Click the right-hand mouse button to open the **zero level** dialog box.
- 4) Select the **From Record** option.
- 5) The zero level is computed, for each record, from the average of a series of (default=20) samples starting at the sample indicated in the **At sample** box. If you want to change the number of samples averaged to compute the zero level, change the value in the **No. averaged** box.
- 6) Click the **OK** button to use the new zero level.

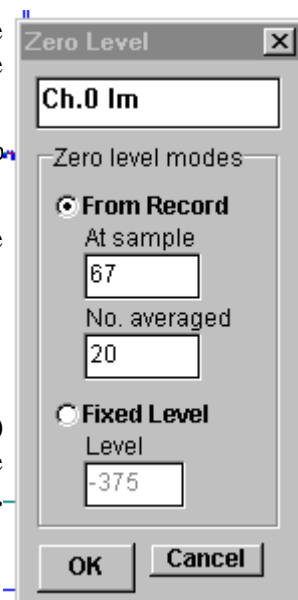

Fixed Level mode

Use the **fixed level** zero mode when you want to make measurements relative to a fixed absolute level. To fix the zero level at a constant value to be used for all records in the file:

- 1) Move the mouse pointer over the horizontal zero level cursor of the channel you want to change. (The mouse pointer turns into an up/down arrow.)
- 2) Hold down the left mouse button and drag the zero level cursor vertically until it is at the desired level.
- 3) Click the right- mouse button to open the **zero level** dialog box.
- 4) Select the **Fixed** option. The vertical position of the fixed baseline is indicated (in A/D converter units) in the **Level** box. You can set the zero level by entering a value.
- 5) Click the **OK** button to use the new zero level.

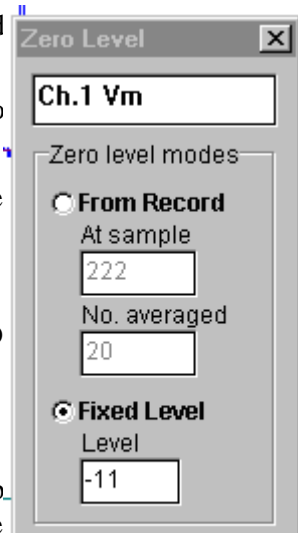

Fixed mode is typically used for the membrane potential measurements in voltage/patch clamp studies of voltage-activated current. (Note. Entering a value of zero into the Level box sets the

zero level to the true zero voltage level for the channel)

Displaying Records Stored on File > Copying Records to the Windows Clipboard

The displayed signal record(s) can be copied to the Windows clipboard in a variety of formats – a data table, an image, a WinWCP data record

Copying data values

Each signal record consists of an array of digitised sample values. A table of data values for the active display record can be copied to the clipboard by selecting

Edit

Copy Data

The data is placed on the clipboard as a table, containing the scaled values for each sample in the record, in the measurement units defined for each channel. The table is stored in tab text format, allowing the data to be copied into programs such as spreadsheets and graph plotting packages, using an Edit/Paste command. (Note that due to limitations in the capacity of the Windows clipboard data points may be skipped to keep the size of the copied record within clipboard storage limits.)

Copying the displayed image

The signal record(s) on the display can be copied to the clipboard as a bit mapped image by selecting

Edit

Copy Image

to open the copy image dialog box.

The dimensions of the bit map, which will hold the image, can be set using the width and height image size boxes. The more pixels used in the bit map the better the quality of the image. Calibration bars, zero levels and text font, size and line thickness can be set in the same way as for a printed image.

When the image parameters have been set, click the

OK

button to copy the image to the clipboard.

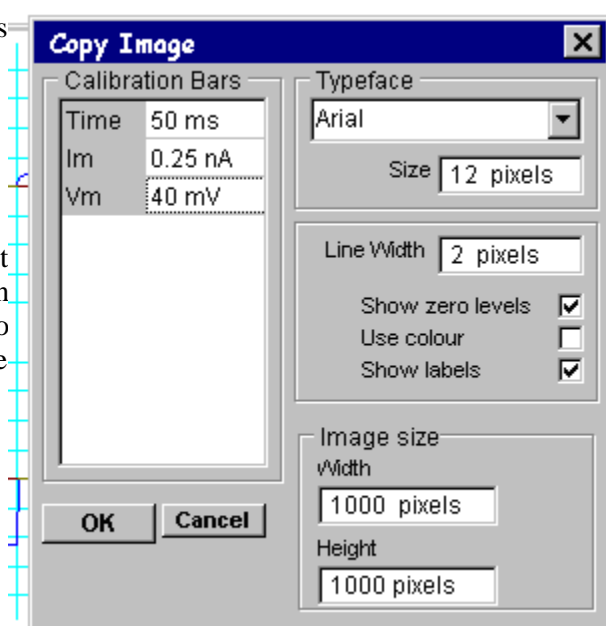

Displaying Records Stored on File > Smoothing the Displayed Records

A digital low-pass filter algorithm can be used to smooth the displayed signal. To enable the low pass filter, tick the filter **Active** option and enter a cut-off frequency into the **Cut-off Frequency** box.

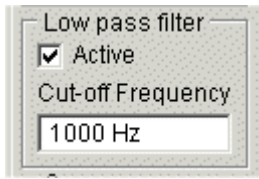

The low pass filter set in the display module also acts upon the records in waveform measurement, curve fitting and other modules.

(Note that the digitised record on the data file is preserved, filtering takes place when the record is read from the file.)

Automatic Waveform Measurement > Making Waveform Measurements

The automatic waveform measurement module provides a means of automatically making series of standard measurements on the digitised signals. Ten basic amplitude and duration measurements can be made on each channel and stored with each record. The results for each record are displayed on screen. In addition, sets of measurement variables can be plotted against each other, or compiled into histograms. A summary report showing mean value and standard errors for the measurement sets can also be produced.

Select

Analysis

Measure Waveforms

to open the automatic waveform measurement window

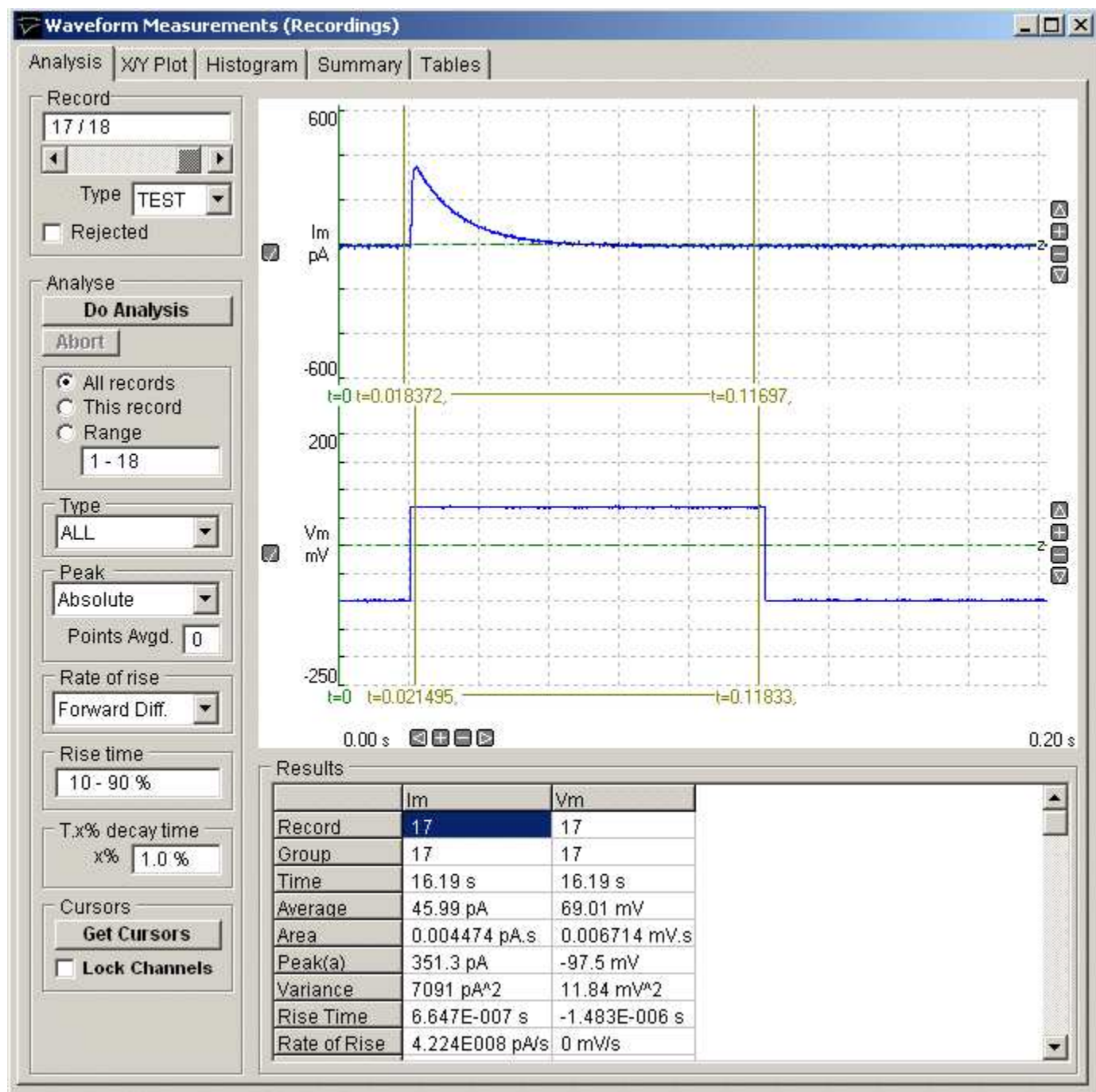

- The **Analysis** page is used to set up the parameters of the waveform analysis and initiate the automatic measurement sequence, which generates a table of measurements.

- The **X/Y plot** page is used to create X-Y graphs of the measurements.
- The **Histogram** page is used to create frequency histograms of measurement.
- The **Summary** page presents a summary (mean, standard deviation, etc.) of the measurements for the series of records analysed.
- The **Tables** page is used to create tables of results.

Automatic Waveform Measurement > Running a Waveform Analysis

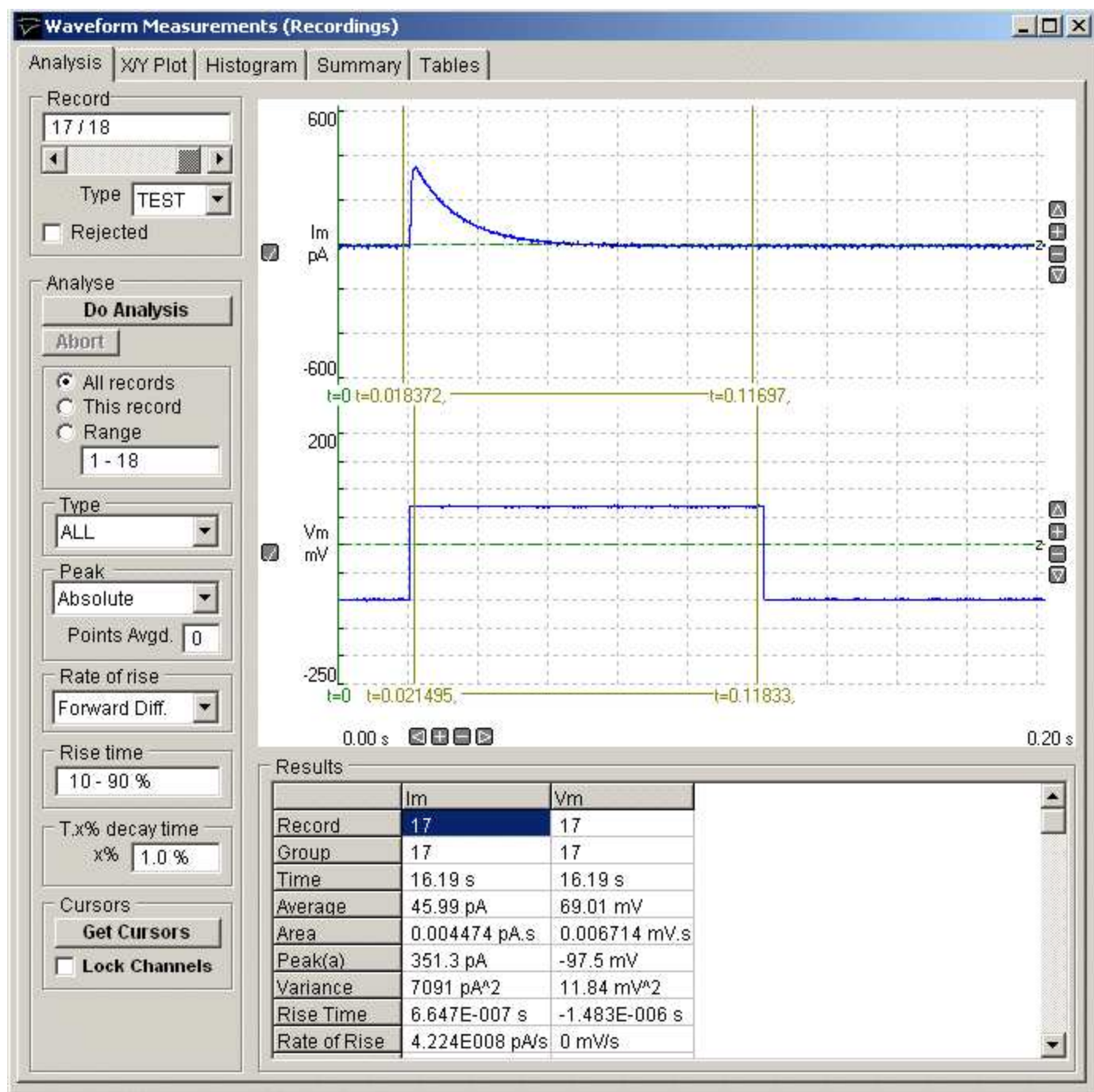

The first stage in the measurement process is to define and run a waveform analysis sequence on a selected series of records.

- 1) Select the **Analysis** page by clicking on its page tab.
- 2) Define the range of records to be analysed, by selecting **All Records** to analyse all records, **This Record** to analyse only the currently displayed record, or **Range** and enter a range of records.

☒ All records
☐ This record
☐ Range
- 3) Select the type of records to be measured by selecting an option from the **Type** list. Select **ALL** to measure records of any type (except rejected records).
- 4) Define the **analysis region** for each channel by using the pairs of linked vertical cursors ($t=nn$ s – $t=yy$ s)

superimposed on the display. The analysis region defines the region within the record within which waveform measurements are to be made. (Note. To allow the analysis region to be set for each channel separately, untick the **Lock Channels** cursor option. The $t=0$ cursor defines the zero time for the latency measurement.

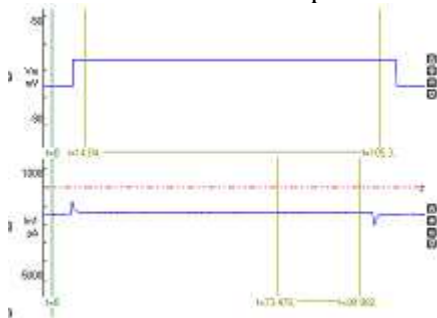

- 5) Set the **peak finding mode**. Select **absolute** to define the peak value as the largest absolute (i.e. positive or negative) deviation from the record zero level. Select **positive** to define the peak value as the largest positive deviation. Select **negative** to define the peak value as the largest negative deviation. (Note. Absolute mode should be used for I/V curve measurements where both positive- and negative-going signals may be found in the sequence of records being analysed.) Enter the number of data points to be averaged at the peak into the **Points Avgd.** box.

Peak

Absolute

Points Avgd. 0

- 6) If you want the rise time to be measured over an interval other than the standard 10%-90% range, enter a new range in the **Rise Time** box. (Note that this setting also determines the part of the waveform rising edge used to calculate the slope rate of rise option.)

Rise time

10 - 90 %

- 7) Set the **rate of rise mode** to select the algorithm used to calculate the rate of change of the signal. The **Forward Diff.**, **Quadratic(5)**, **Quadratic(7)** options compute the maximum rate of change within the analysis region. The Forward Diff option computes the rate of change from the difference between successive sample points. The Quadratic(5) and Quadratic(7) options compute the smoothed rate of change estimated of 5 and 7 sample point windows respectively. The **Linear Slope** option computes the rate of change from the slope of a straight line fitted to a section of the rising edge of the signal, defined by the Rise Time setting (default value = 10%-90%).

Rate of rise

Forward Diff.

- 8) If you want to change the % decay for the T.x% decay time, enter a new value into the **T.x% Decay Time** box.

T.x% decay time

x% 1.0 %

- 9) To begin the analysis of selected range of records, click the **Do Analysis** button.

On completion of the analysis, the measurements for each record appear in the **Results** table.

Results		
	Im	Vm
Record	17	17
Group	17	17
Time	16.19 s	16.19 s
Average	45.99 pA	69.01 mV
Area	0.004474 pA.s	0.006714 mV.s
Peak(a)	351.3 pA	-97.5 mV
Variance	7091 pA^2	11.84 mV^2
Rise Time	6.647E-007 s	-1.483E-006 s
Rate of Rise	4.224E008 pA/s	0 mV/s

Measurement variables

Record	The sequence number of the record within the data file.
--------	---

Group	The number of the group to which the record belongs (used by leak subtraction module).
Time (s)	The time, relative to the first record in the file, that the record was acquired.
Average	The average signal level within the analysis region.
Area	The integral of the signal level within the analysis region.
Peak	The peak (absolute, positive or negative, depending in peak measurement mode used) signal level within the analysis region.
Variance	The variance of the signal within the analysis region.
Rise Time	The time taken for the signal to rise from lo% -hi% (10% -90% default) of peak. (time units)
Rate of Rise	The maximum rate of change during the rising phase of the signal.
Latency	The time delay between the zero time cursor and the point at which the signal has risen to 10% of peak.
T.X%	The time taken for the signal to fall from its peak value to X% (set by user) of peak.
T.90%	The time taken for the signal to fall from its peak value to 10% of peak.
Baseline	Signal level, computed from the zero level measurement region, but measured relative to true zero levels of input channel.

Automatic Waveform Measurement > Plotting Graphs of Measurements

The **X/Y Plot** page can be used to create graphs of the measurements obtained from the analysis run. Any measurement variable from any channel can be plotted against any other as a Y vs X graph.

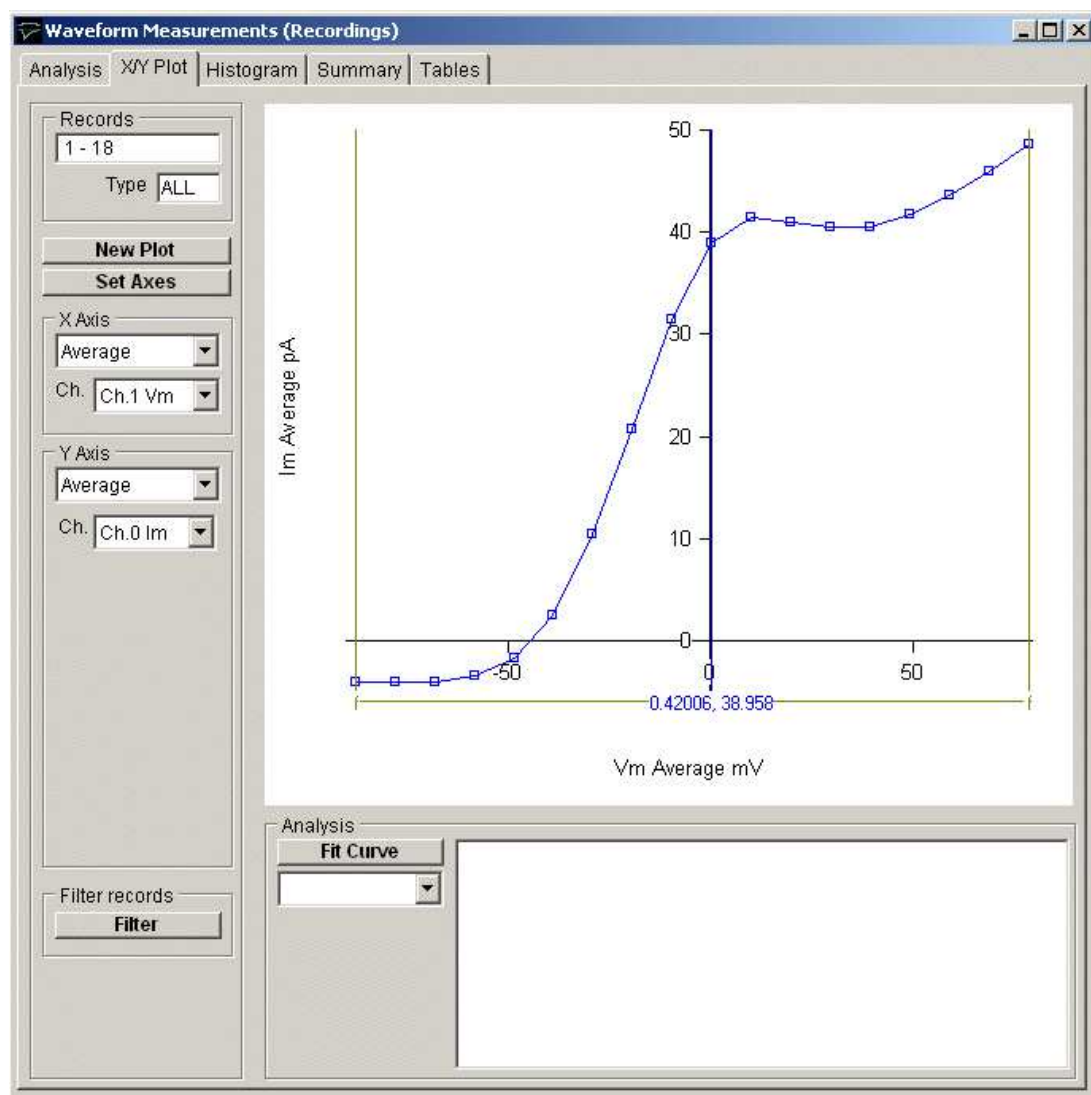

To plot a graph:

- 1) Select the **X/Y Plot** page by clicking on its page tab.
- 2) Define the variable to be plotted on the X axis, by selecting it from the **X Axis** variable and channel lists.
- 3) Define the variable to be plotted on the Y axis, by selecting it from **Y Axis** variable and channel lists.
- 4) Click the **New Plot** button to plot the graph.

Conductance plots

When **Conductance** is selected as the **Y Axis** plot variable, the conductance (G) can be computed from a pair of recording channels containing current and voltage using the formula

$$G = I_x (V - V_{rev})$$

where I is the peak or average measurement from the **Current from** channel, V is the peak or average measurement from the **Voltage from** channel and V_{rev} is the current reversal potential, entered into the **Reversal Pot.** box. The units in which the conductance is plotted (S, mS, uS, nS or

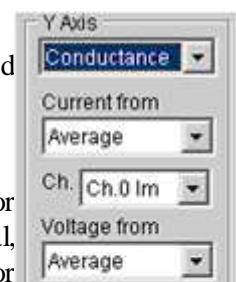

pS) can be selected from the **Units** list.

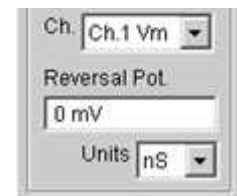

Customising the graph

If you want to alter the X or Y axis range, scaling or labels, click the

Set Axes

button to open the **Set Axes Range / Labels** dialog box.

Axis limits and tick spacing are initially set to default values based upon the range of the data. You can change the axis limits by entering new values for into **Min**, **Max**, and **Tick** (spacing) boxes for the X and Y axes.

An axis can be made Linear or Logarithmic by selecting the option from its **Scale** list. Labels for the X and Y axes can be entered into the **Labels** boxes. A type face can be selected for the plot from the **Font** list and its size defined in the **Point Size** box. The graph can be plotted as a line, unconnected markers, or both, by ticking the **Lines**, and/or **Markers** tick boxes.

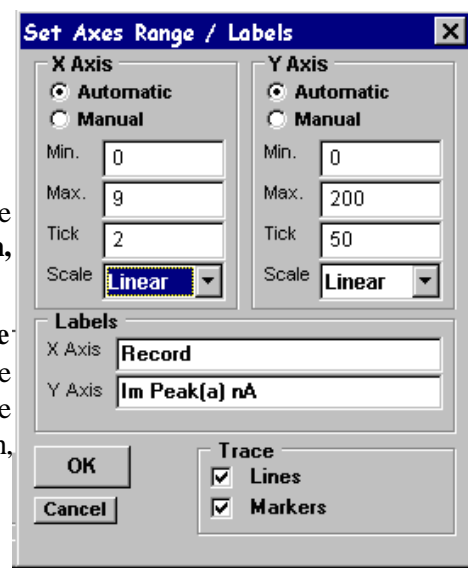

Printing the graph

To print the displayed graph, select

File Print

To open the **Print** dialog box. You can set the size of the graph on the page adjusting the **Left**, **Right**, **Top** and **Bottom** page margin settings. Click the **OK** button to plot the graph.

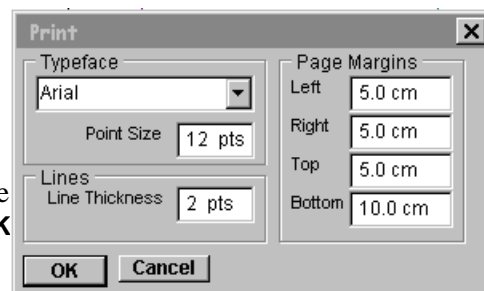

Copying the graph data points to the Windows clipboard

The numerical values of the X,Y data points which generate the graph can be copied to the clipboard by selecting

Edit Copy Data

The data is placed on the clipboard as a table of X,Y data pairs in tab text format, allowing the data to be copied into programs such as spreadsheets and graph plotting packages, using an Edit/Paste command.

Copying an image of the graph to the Windows clipboard

An image of the graph on display can be copied to the clipboard by selecting

Edit Copy Image

to open the **Copy Image** dialog box. The dimensions of the bit map, which will

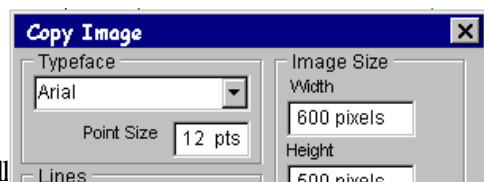

hold the image, can be set using the width and height image size boxes. The more pixels used in the bit map the better the quality of the image. When the image parameters have been set, click the **OK** button to copy the image to the clipboard.

Automatic Waveform Measurement > Classifying Records Using Waveform Measurement Criteria

The **Filter Records** option (on the X/Y Plot page)

can be used to automatically categorise records as particular types [470](#), or rejected from analysis, based upon waveform measurements. To classify the records in a data file :

- 1) Click the **Filter Records** button to open the Filter Records dialog box.

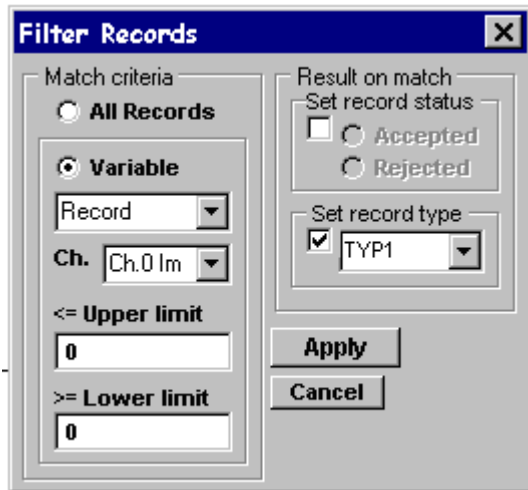

- 2) Define the record **Match** criteria. (a) Click the **Variable** radio button and select the measurement variable to be used as the record matching criterion from the variable list. (b) Select the input channel for the variable. (c) Define the range of acceptable values by entering appropriate values into the **Upper Limit** and **Lower Limit** entry boxes.
- 3) Define the **Action** to be taken when a record matches the filter criterion. To set the record type classification, tick the **Type** box and select (TEST, LEAK, EVOK, MINI, FAIL, TYP1, TYP2, TYP3) from the list. To set the record status, tick the **Record status** option and choose Accepted or Rejected.

When the **Apply** button is clicked, of all records in the data file which match the criterion set by (2) are set to the type and/or status defined in (3).

Automatic Waveform Measurement > Fitting a Curve to a Graph

Linear, single-, double-exponential functions or Boltzmann functions can be fitted to an X/Y graph using non-linear least squares curve fitting.

To fit a curve to the displayed X/Y graph:

- 1) Select the type of curve(linear, exponential, two exponential or Boltzmann) to be fitted from the fitting equations list.

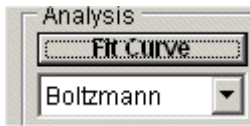

- 2) Define the region within the graph to which the curve is to be fitted using the pair of (f-f) vertical analysis region cursors. The selected region is indicated by the horizontal bar at the bottom of the display.

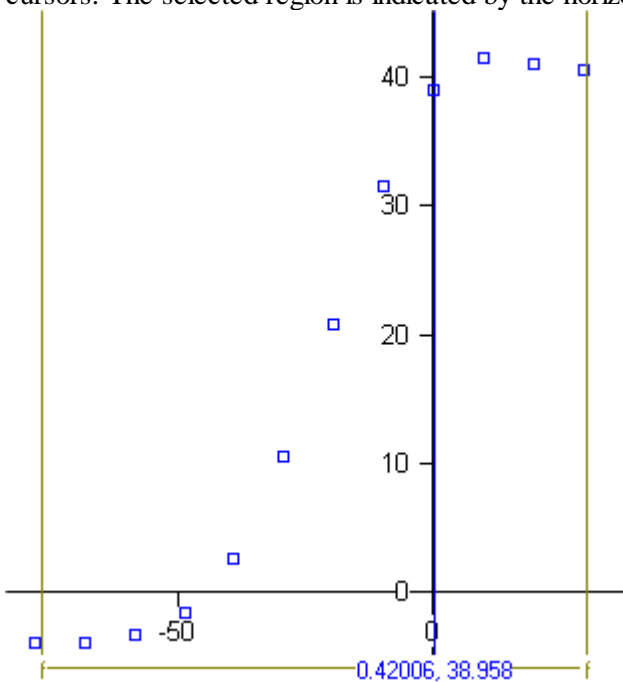

Note. For exponential functions, also define the initial starting point of the fitted curve, using the **x0** cursor.

- 3) Click the **Fit Curves** button to start the curve fitting process. The initial parameter guesses are displayed in the **Set Fitting Parameters** dialog box.

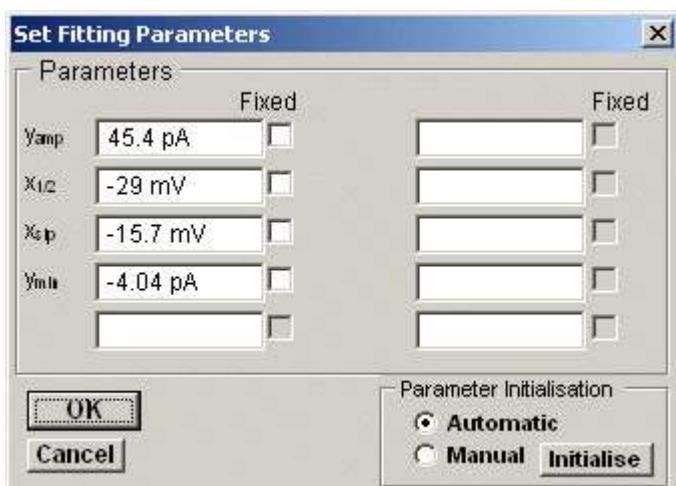

If you want to keep a parameter fixed (i.e. not changed by curve fitting process) tick its **Fixed** box. You can also change the initial parameter guesses, if they appear to be unrealistic. Click the **OK** button to fit the curve.

The best fitting curve is superimposed on the X/Y graph (in red) and the best fit equation parameters are displayed in the Curve Fitting table, along with the parameter standard error, the residual standard deviation (between the fitted and data points), statistical degrees of freedom in the fit, and the number of iterations it took to find the best fit.

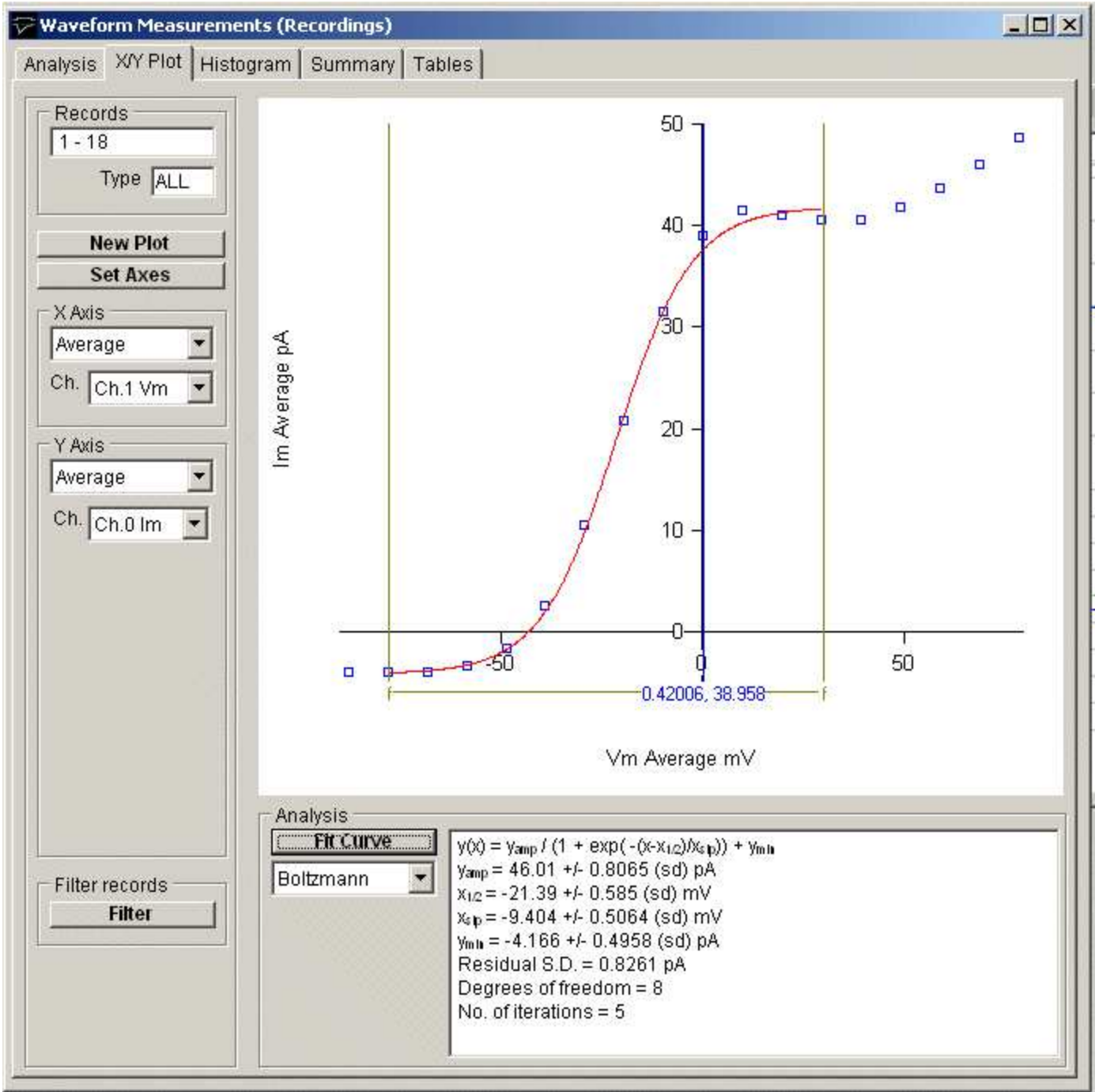

Automatic Waveform Measurement > Plotting Waveform Measurement Histograms

The **Histogram** page can be used to create frequency histograms of waveform measurements, representing the frequency of occurrence of different values within the total set of measurements. It is compiled by splitting up the range of possible values into sets of adjacent bins, counting the number of individual measurements falling within each bin, then plotting the bins as rectangular bars, whose height indicates the number of measurements, and position on the X axis indicates the range of values in the bin.

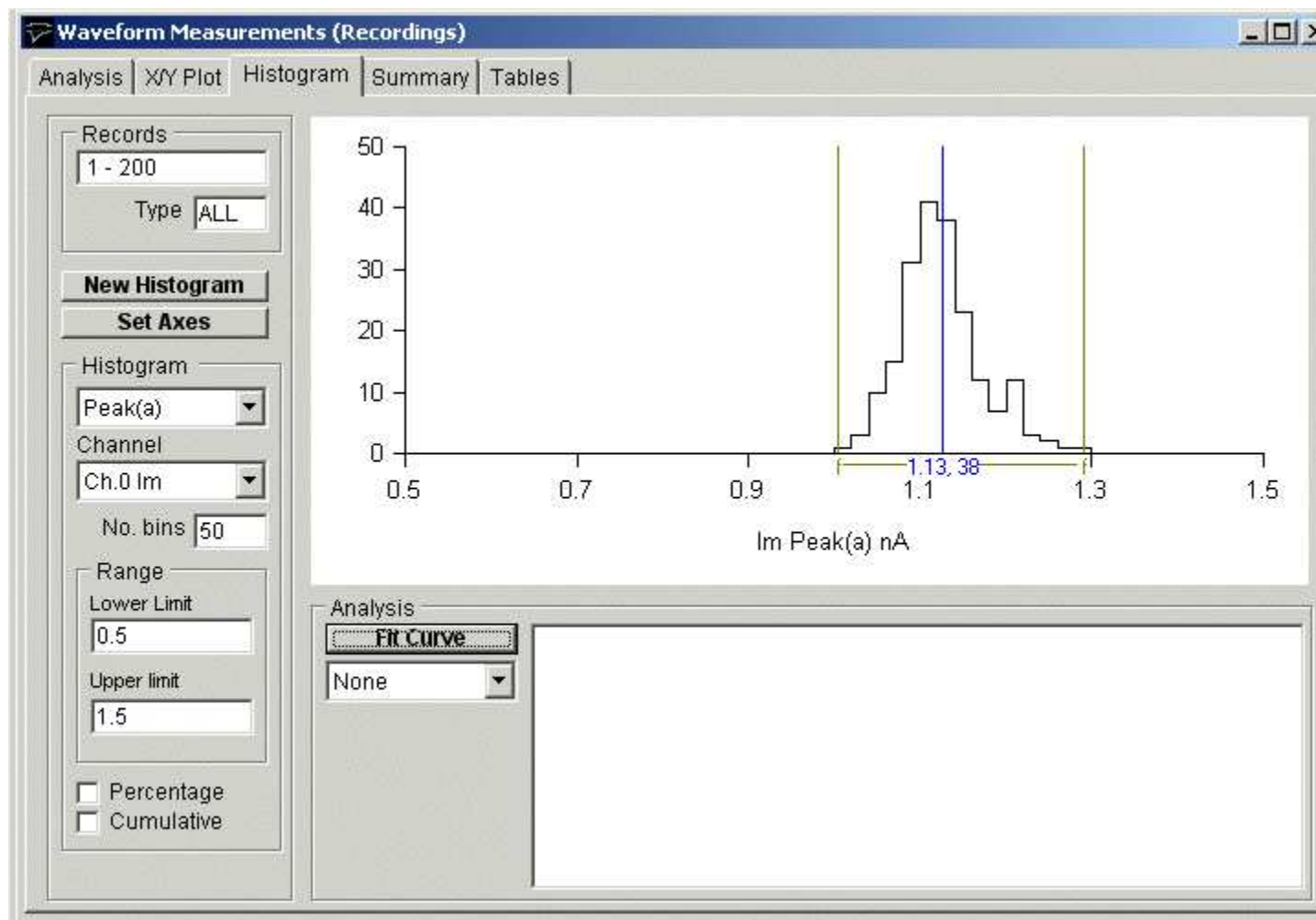

To plot a histogram:

- 1) Select the **Histogram** page by clicking on its page tab.
- 2) Select the waveform variable from which the histogram is to be generated from the variable and channel list boxes.
- 3) Enter the number of histogram bins in the **No. of bins** box (max. 1024).
- 4) Enter the range of variable values which are to be included in the histogram, from the lower limit in **Lower** box to the upper limit in the **Upper** box.
- 5) If you want the histogram bar height expressed as a percentage of the total number of records tick the **Percentage** option.
- 6) If you want a cumulative histogram tick the **Cumulative** option.
- 7) Click the **New Histogram** button to compile and plot the histogram.

For example, the histogram, below, shows the distribution of peak amplitudes for a series of 200 simulated endplate currents. It consists of 50 equal-sized bins over the range 0.5 to 1.5 nA (i.e. a bin width of 0.2 nA). The height of each bin represents the number of records containing a signal with a peak amplitude falling within that bin range.

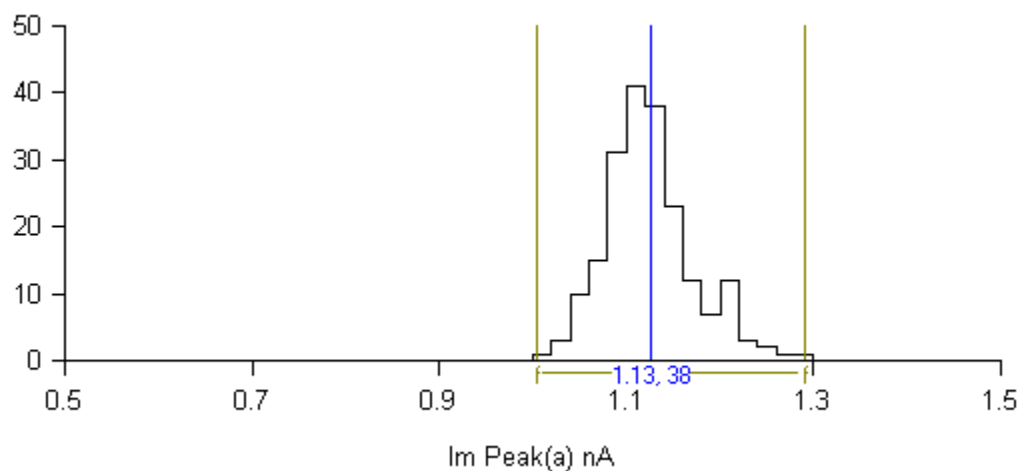

Customising histograms

If you want to alter the X or Y axis range, scaling or labels, click the

Set Axes

button to open the **Set Axes Range / Labels** dialog box.

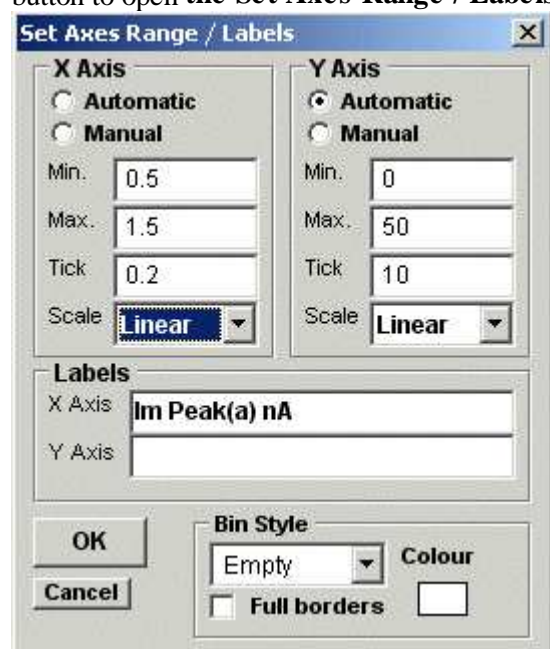

Axis limits and tick spacing are initially set to default values based upon the min.-max. range of the data. You can change the axis limits by entering new values for into **Min**, **Max**, and **Tick** (spacing) boxes for the X and Y axes. An axis can be made **Linear** or **Logarithmic** by selecting the option from its **Scale** list. Labels for the X and Y axes and a title for the plot can be entered into the **Labels** boxes.

The style of rectangle used to plot the histogram bins can be changed using the **Bin Style** options. Select **No Fill** to display bins as rectangular outlines, **Solid Fill** to fill the bins in with a solid colour, and **Hatched Fill** for bins filled with a diagonal lines. You can define the colour used for the solid fill, by clicking the **Colour** box, and selecting a colour from the palette. The **Full Borders** check box determines whether the outline is drawn completely around each bar, or just where bars do not overlap.

Printing the histogram

To print the displayed histogram, select

File
Print

To open the **Print** dialog box.

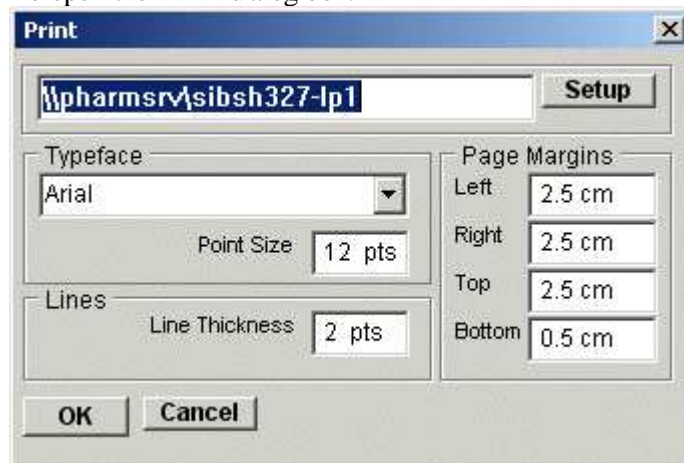

Click the **Print** button to plot the graph.

Copying the histogram data points to the Windows clipboard

The numerical values of the X,Y data points which generate the histogram can be copied to the clipboard by selecting

Edit
Copy Data

The data is placed on the clipboard as a table of data values, in tab text format, defining the histogram. There are 4 values per row, and one row for every bin in the histogram. Each row has the format

```
<Bin Lower Limit> <tab> <Bin Mid-point> <Bin Upper Limit> <tab> <Bin Count> <cr> <lf>
```

Copying an image of the histogram to the Windows clipboard

An image of the histogram plot can be copied to the clipboard by selecting

Edit
Copy Image

to open the **copy image** dialog box.

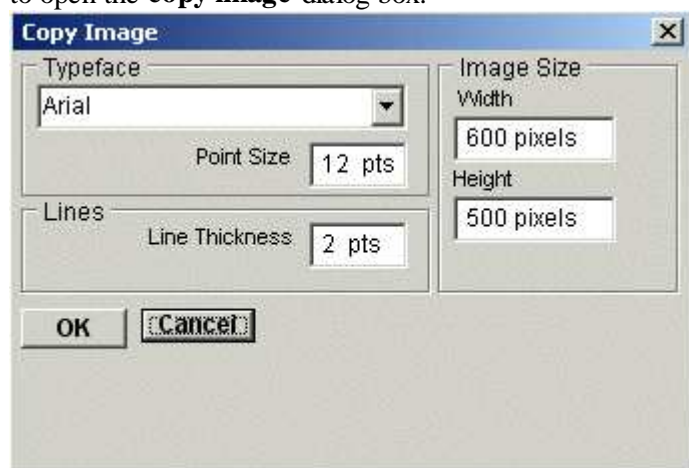

The dimensions (pixels) of the bit map, which will hold the image, can be set using the **Width** and **Height** image size boxes. The size and style of the typeface can be set using the **Typeface** and **Size** boxes.

When the image parameters have been set, click the **OK** button to copy the image to the clipboard.

Automatic Waveform Measurement > Fitting Gaussian Curves to Histograms

Gaussian probability density functions, representing the distribution of discrete populations of events, can be fitted to a histogram using non-linear least squares curve fitting. The number of events expected to be found in each histogram bin for a distribution represented by a mixture of m gaussians is given by

$$y(x) = \sum_{i=1}^m \frac{N \cdot w \cdot a_i}{\sqrt{2\pi\sigma_i^2}} \exp\left(-\frac{(x - \mu_i)^2}{2\sigma_i^2}\right)$$

where N is the total number of events (records), w is the histogram bin width and each gaussian, i , is defined by three parameters, its mean, μ_i , standard deviation, σ_i and the fraction of the total number of events, a_i , contained within it.

To fit a gaussian curve to the displayed histogram:

- 1) Select the number of gaussian functions (1, 2 or 3) to be fitted from the equations list.

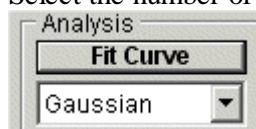

- 2) Define the region within the histogram to which the curve is to be fitted using the pair of vertical analysis region cursors. The selected region is indicated by the horizontal bar at the bottom of the display.

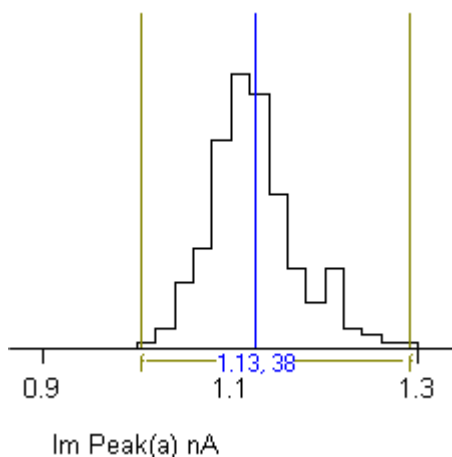

- 3) Click the **Fit Curves** button to start the curve fitting process. The initial parameter guesses are displayed in the **Set Fitting Parameters** dialog box.

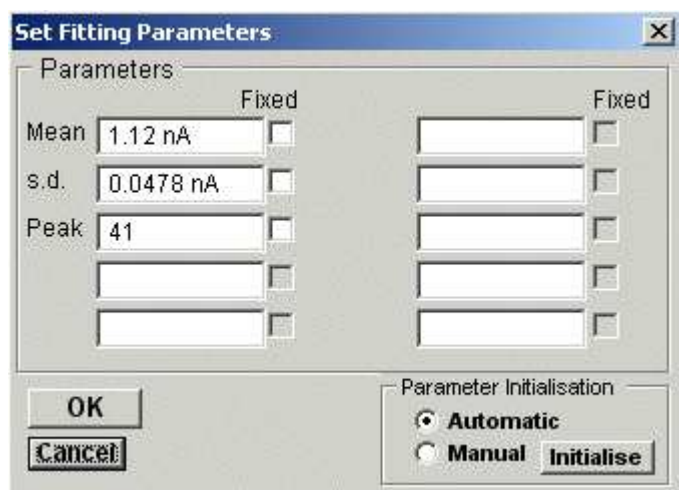

If you want to keep a parameter fixed (i.e. not changed by curve fitting process) tick its **Fixed** box. You can also

change the initial parameter guesses, if they appear to be unrealistic. Click the **OK** button to fit the curve.

The best fitting curve is superimposed on the X/Y graph (in red) and the best fit equation parameters are displayed in the Curve Fitting table, along with the parameter standard error, the residual standard deviation (between the fitted and data points), statistical degrees of freedom in the fit, and the number of iterations it took to find the best fit.

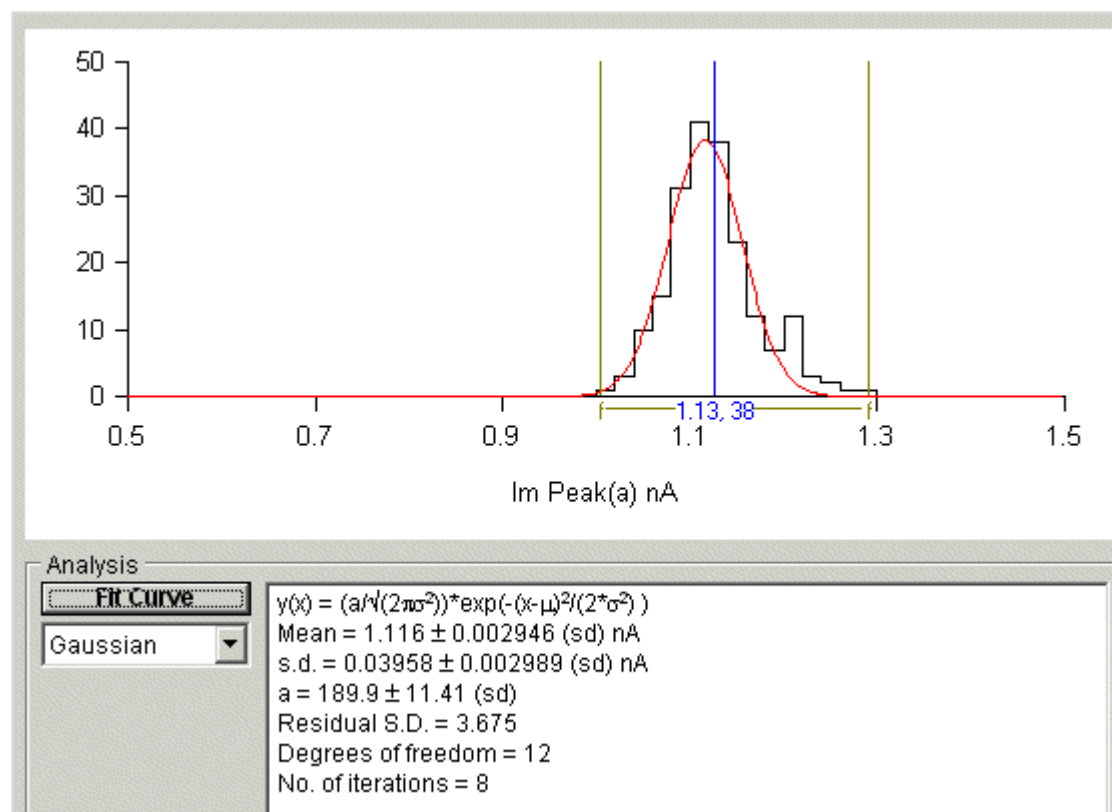

Automatic Waveform Measurement > Summary Statistics

The **Summary** page displays a summary report containing the mean values and standard errors for the records, which have been analysed.

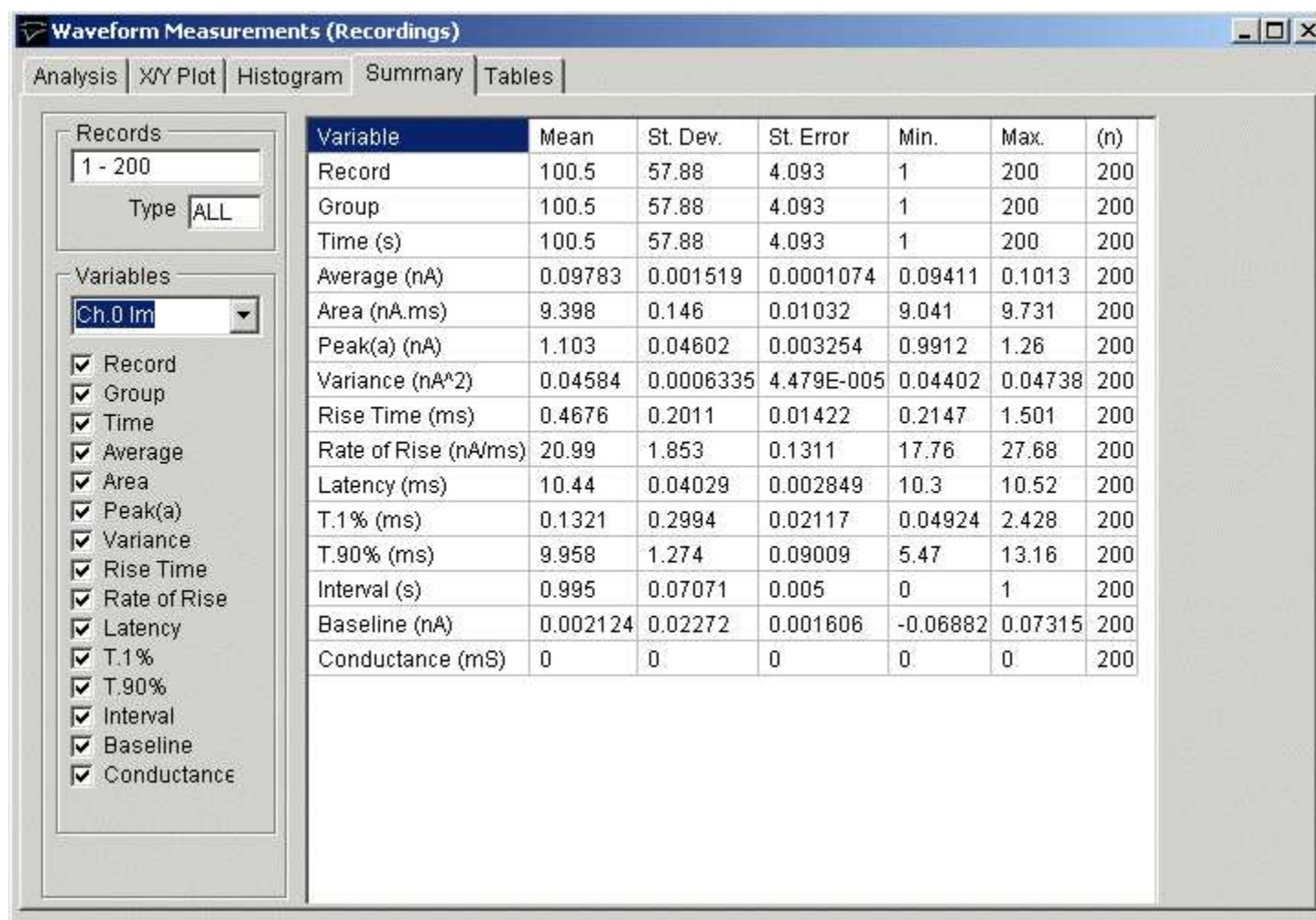

To display the summary of results:

- 1) Select the **Summary** page by clicking on its page tab.
- 2) Select the channel to be summarised from the **Channel** list.
- 3) Select the variables to be included in the summary by ticking or un-ticking the appropriate variable tick box.

Automatic Waveform Measurement > Tables of Measurements

The **Tables** page is used to display lists of measurements in tabular form.

Waveform Measurements (Recordings)

Analysis | XY Plot | Histogram | Summary | Tables

Records
1 - 200
Type ALL

Variables
Ch.0 Im
☒ Record
☐ Group
☒ Time
☒ Average
☒ Area
☒ Peak(a)
☒ Variance
☒ Rise Time
☒ Rate of Rise
☐ Latency
☐ T.1%
☐ T.90%
☐ Interval
☐ Baseline
☐ Conductance
Add Variable
Clear All
Set All
Clear Table
Save to File

Record	Time	Average	Area	Peak(a)	Variance
	(s)	Ch.0 Im (nA)	Ch.0 Im (nA.ms)	Ch.0 Im (nA)	Ch.0 Im (nA^2)
1	1	0.09876	9.488	1.102	0.04718
2	2	0.09668	9.288	1.093	0.04617
3	3	0.09965	9.573	1.093	0.04617
4	4	0.09881	9.493	1.11	0.04594
5	5	0.09881	9.492	1.09	0.04622
6	6	0.09908	9.518	1.198	0.04656
7	7	0.09723	9.341	1.127	0.04602
8	8	0.09913	9.523	1.117	0.0462
9	9	0.09812	9.426	1.103	0.04673
10	10	0.09837	9.451	1.15	0.04626
11	11	0.09698	9.317	1.1	0.0451
12	12	0.09728	9.346	1.118	0.04583
13	13	0.09844	9.458	1.1	0.04597
14	14	0.09787	9.402	1.131	0.04523
15	15	0.09963	9.572	1.062	0.04504
16	16	0.09823	9.437	1.003	0.04508
17	17	0.09754	9.37	1.196	0.046
18	18	0.09784	9.399	1.099	0.04486
19	19	0.1002	9.624	1.088	0.04628
20	20	0.09936	9.545	1.179	0.04552
21	21	0.09586	9.21	1.181	0.04577
22	22	0.0951	9.136	1.049	0.04642
23	23	0.09657	9.278	1.083	0.04671

To display tables of measurements:

- 1) Select the **Tables** page by clicking on its tab.
- 2) Click the **Clear Table** button to erase the existing table.
- 3) Select the variables to be added to the table, by selecting a channel, ticking the variables to be added, then clicking the **Add Variables** button.

Saving Tables to File

To copy the table to a text file (tab separated columns), click the **Save to File** button to open the Save Table dialog box and enter a file name.

Printing Tables

To print out a copy of a summary report or table of results on the printer, select

File

Print

Copying Tables to the Clipboard

To copy the report or table to the Windows clipboard, select

Edit

Copy Data

Curve Fitting > Introduction

A mathematical model consists of a general equation representing the time course of the signal (or part of the signal) under study. For instance, the decay of many signals (e.g. synaptic currents) can be represented by an exponential function

$$f(t) = A \exp\left(\frac{-t}{\tau}\right),$$

where A is the amplitude of the signal and τ is the decay time constant. Expressed as above, the equation is quite general applying to any signal, depending on the values of the parameters A and τ .

In order to determine whether the equation actually does provide a good model of the signal decay it is necessary to find the parameter values which provides the best match (or fit) of the theoretical curve to an actual signal. This can be done using the process known as **iterative curve fitting**. Starting with initial guesses for the parameters, the theoretical curve is compared with the experimental data points, the parameters are adjusted to try to improve the fit, and the process is repeated until no more improvement can be obtained.

The quality or **goodness** of the fit between theoretical curve and the data is determined from the sum of the squared differences (S) between a set of n data points, $y(i)$ ($i=1..n$), and the theoretical curve, $f(i)$, computed at the same sample time points, i.e.

$$S = \sum_{i=1}^n (y(i) - f(i))^2$$

The best fit is found by repeatedly computing S , at each iteration adjusting the equation parameters using a strategy to minimise S . The **best fit** parameters are the ones which yield a minimum value of S . WinWCP uses a modified Levenberg-Marquardt least squares minimisation algorithm (the SSQMIN routine, developed by Kenneth Brown at the University of Cincinnati). (A more detailed discussion of curve fitting algorithms can be found in Chapter 6 of Dempster, 1993.)

Curve Fitting > Fitting Curves Signal Waveforms

Select

Analysis

Curve Fitting

to open the curve fitting window,

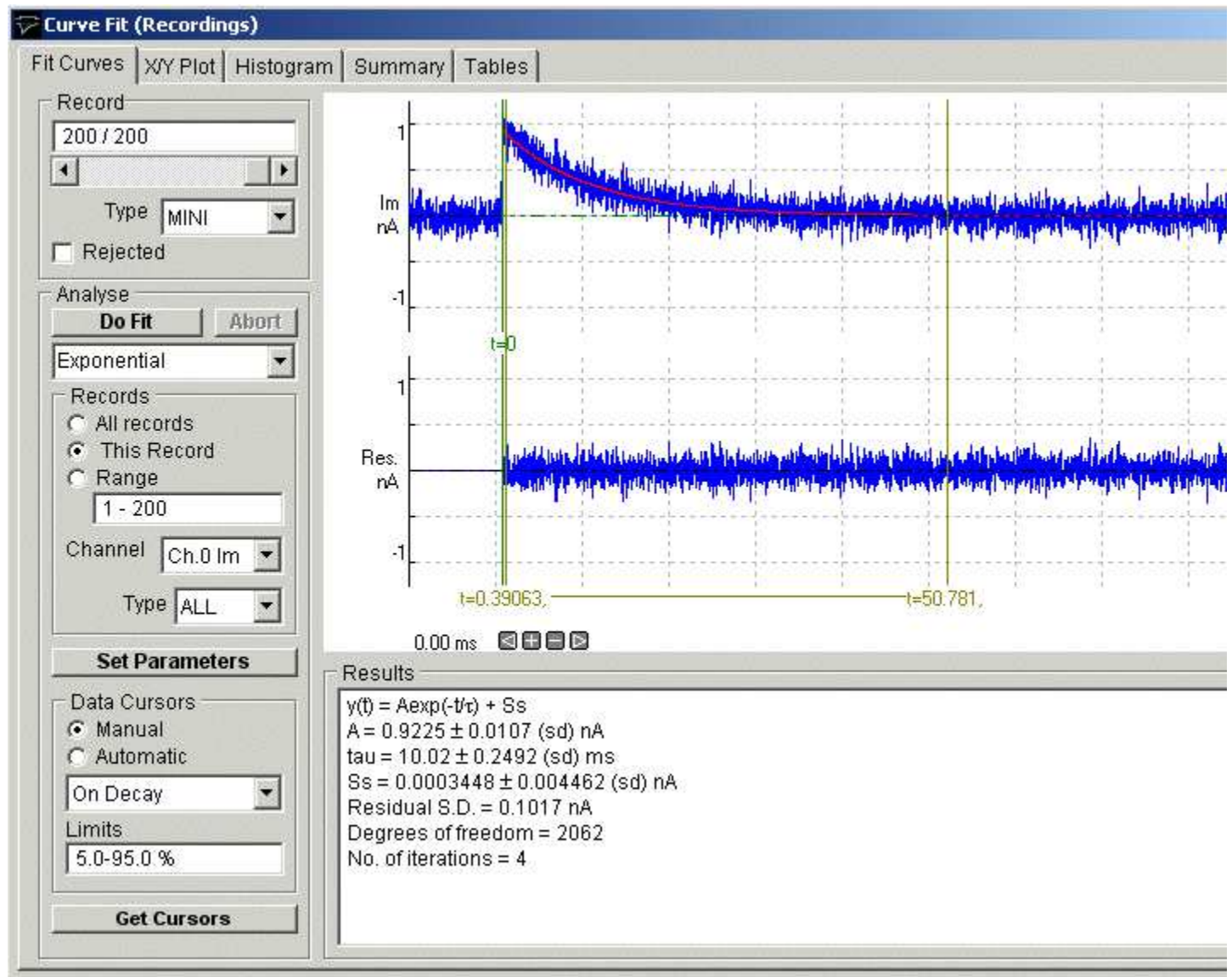

The module is split 5 functional sections (pages) – Curve Fitting, X/Y Plot, Histogram, Summary, Table - accessed by clicking on the page tab.

- The **Fit Curve** page is used to select the region of the signal and equation to be fitted and initiate the curve fitting process.
- The **X/Y plot** page is used to create graphs of the best fit equation parameters for the series of records analysed.
- The **Histogram** page is used to create frequency histograms of the best fit equation parameters for the series of records analysed.
- The **Summary** page presents a summary (mean, standard deviation, etc.) of the best fit equation parameters for the series of records analysed.
- The **Tables** page is used to create tables of results.

Fitting Curves to Waveforms

To fit a mathematical function to a selected region of a signal waveform:

- 1) Select the **Curve Fit** page by clicking on its page tab.
- 2) Select the equation to be fitted to the record(s).
- 3) Select the channel containing the signal waveform to which the curve is to be fitted, from the **Channel** list.
- 4) Define the range of records to be analysed, by selecting **All Records** to analyse all records, *or* **This Record** to analyses only the currently displayed record, *or* **Range** and enter a range of records.
- 5) Select the type of records to be measured by selecting an option from the **Type** list. Select **ALL** to measure records of any type (except rejected records).
- 6) Select **Manual** or **Automatic** Data Cursors mode. In manual mode, the region within the signal to which the curve is to be fitted is set manually using a set of 3 cursors on the display. In automatic mode, the cursors are set automatically.
- 7) *If you have selected Automatic Data Cursor mode*, select **On Rise**, **On Decay** or **Rise+Decay**, to determine whether the cursors are to be placed on the rising phase, decaying phase, or complete time course of the signal waveform. Then enter the levels on the waveform where the cursors are to be placed in the **Limits** box. (Default setting is 10-90%, placing the cursors at 10% and 90% of peak amplitude on the selected phase)
- 8) *If you have selected Manual Data Cursors mode*, define the **curve fitting region** by using three vertical cursors – two (blue, marked |) define the region to which the equation is to be fitted, the third (green, marked t_0) defines where the zero time points for the equation is.

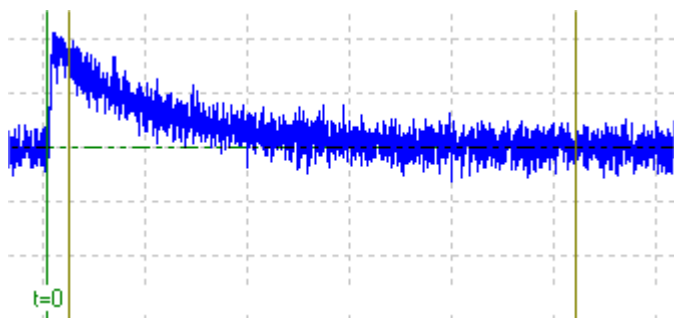

(Note that the choice of fitting region depends upon the kind of curve being fitted. Sometimes, only part of the signal is chosen, such as when an exponential curve is to be fitted to the decay phase of the signal. In the example shown here, the fitting region cursors have been placed on the decay phase of an endplate current. Zero time (t_0) has been defined at the onset of the signal.)

- 9) If you wish to change the initial values for the equation parameters, or fix some parameters so they do not change during the fit, click the **Set Parameters** button to open the **Set Fitting Parameters** dialog box.

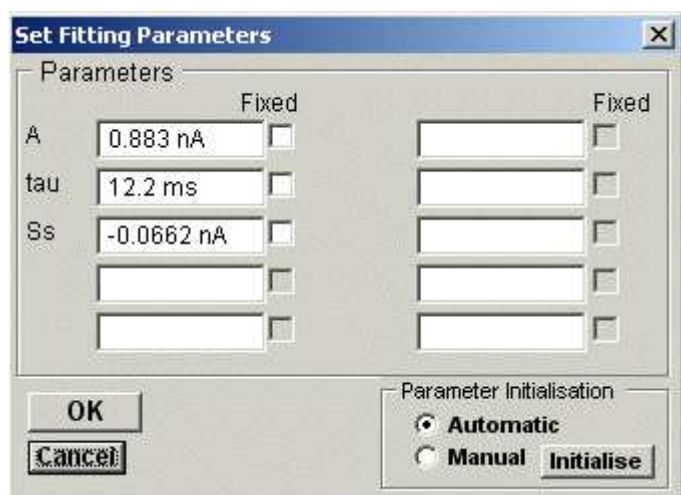

If you want to keep a parameter fixed at a set value, enter the value into the appropriate parameter box and click the **Fixed** check box.

10) When all curve fitting settings have been made, click the **Do Fit** button to initiate the curve fitting sequence.

The iterative curve fitting process now begins. The SSQMIN routine iterates through a variety of trial parameter sets, until no more improvement can be obtained. The number of iterations are displayed as fitting progresses. The best fit is usually found within 10-20 iterations. Fitting is aborted if the process has not converged to a suitable answer within 100 iterations, and can also be aborted by clicking the **Abort** button.

For each record fitted, the best fit curve is indicated by a red curve superimposed on the blue signal trace. A residuals trace is shown below indicating the difference between the fitted curve and the data. The parameters of the best fitting equation are shown in the Results table, along with the parameter standard error, the residual standard deviation (between the fitted and data points), statistical degrees of freedom in the fit, and the number of iterations it took to find the best fit.

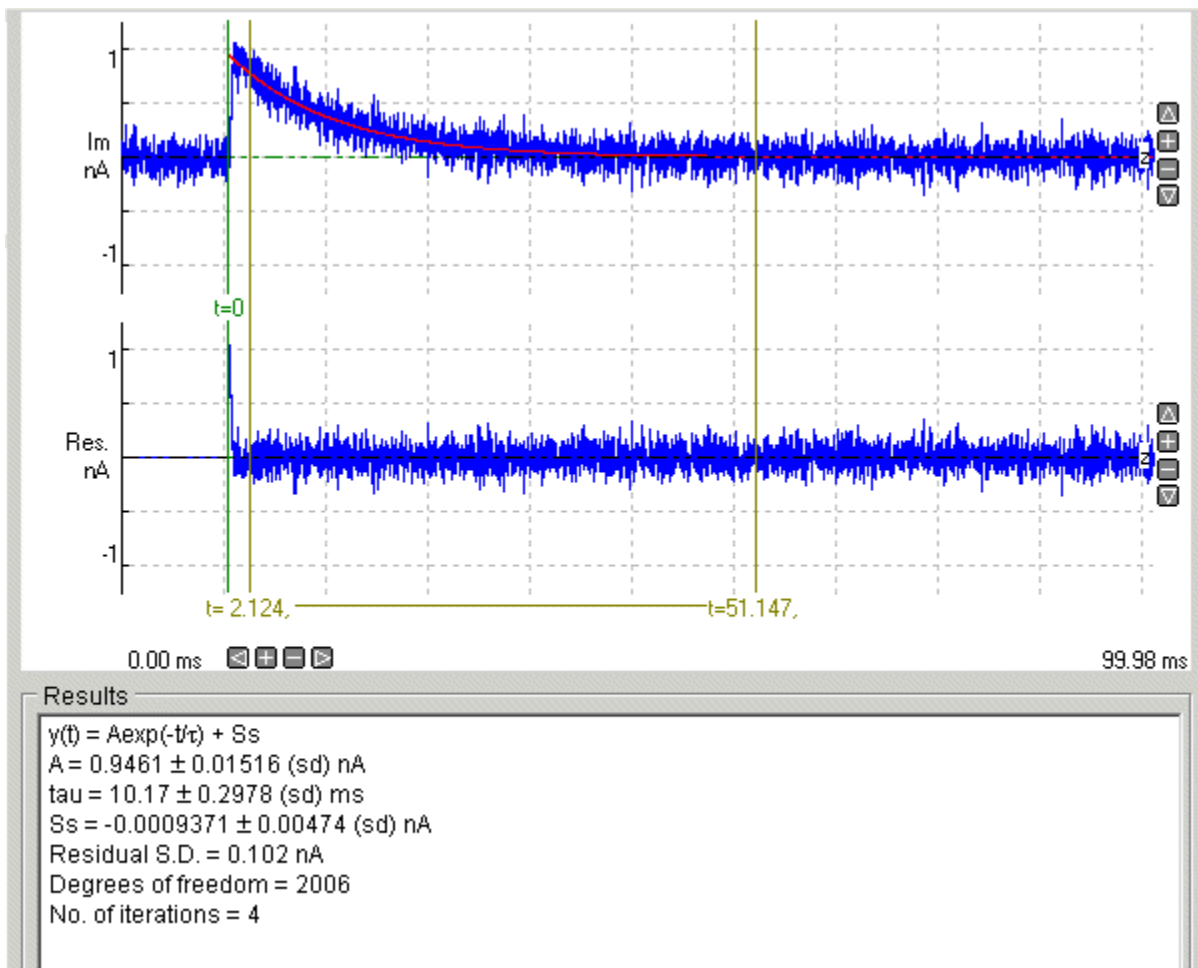

Curve Fitting > Curve Fit Equations

The available curve fitting equations are listed in the table below.

Straight line	$y(x) = M \cdot x + C$
Exponential (general)	$y(x) = A \cdot \exp\left(\frac{-x}{Tau}\right) + C$
Decaying Exp.	$y(x) = A \cdot \exp\left(\frac{-x}{Tau}\right)$
2 Exponential (general)	$y(x) = A1 \cdot \exp\left(\frac{-x}{Tau1}\right) + A2 \cdot \exp\left(\frac{-x}{Tau2}\right) + C$
2 Decaying Exps.	$y(x) = A1 \cdot \exp\left(\frac{-x}{Tau1}\right) + A2 \cdot \exp\left(\frac{-x}{Tau2}\right)$
3 Exponential	$y(x) = A1 \cdot \exp\left(\frac{-x}{Tau1}\right) + A2 \cdot \exp\left(\frac{-x}{Tau2}\right) + A3 \cdot \exp\left(\frac{-x}{Tau3}\right) + C$
3 Decaying Exps.	$y(x) = A1 \cdot \exp\left(\frac{-x}{Tau1}\right) + A2 \cdot \exp\left(\frac{-x}{Tau2}\right) + A3 \cdot \exp\left(\frac{-x}{Tau3}\right)$
EPC	$y(x) = 0.5 \cdot A \cdot \left(1 + \operatorname{erf}\left(\frac{x - x0}{TauR}\right)\right) \cdot \exp\left(-\frac{(x - x0)}{TauD}\right)$ <p>The endplate current rising phase is modelled by an error function and the decay with an exponential function.</p>
EPC (2 exp)	$y(x) = 0.5 \cdot \left(1 + \operatorname{erf}\left(\frac{x - x0}{TauR}\right)\right) \cdot \left(A_1 \exp\left(-\frac{(x - x0)}{Tau_1}\right) + A_2 \exp\left(-\frac{(x - x0)}{Tau_2}\right)\right)$ <p>The endplate current rising phase is modelled by an error function and the decay by the sum of two exponential function.</p>
H-H (K)	<p>The time course of activation of a voltage-activated current with Hodgkin-Huxley kinetics</p>

H-H (Na)	$y(x) = A \cdot \left(1 - \exp\left(-\frac{x}{\tau M}\right) \right)^p \left(H_{\text{inf}} - (H_{\text{inf}} - 1) \exp\left(-\frac{x}{\tau H}\right) \right)$ <p>The time course of a current with voltage dependent activation and inactivation following Hodgkin-Huxley kinetics (e.g. sodium current). (Note. It is assumed that, initially, the activation parameter, m=0 and inactivation parameter, h=1.)</p>
----------	--

Curve Fitting > Classifying Records Using Fitted Parameter Criteria

The **Filter Records** option (on the X/Y Plot page)

can be used to automatically categorise records as particular types (see 8.6), or rejected from analysis, based upon best fit equation parameters. To classify the records in a data file :

- 1) Click the **Filter Records** button to open the Filter Records dialog box.

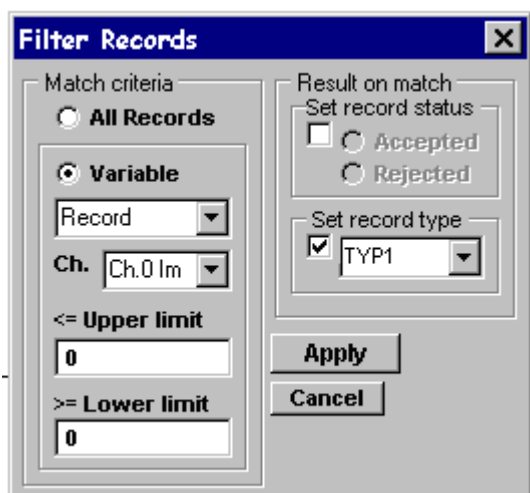

- 2) Define the record **Match** criteria. (a) Click the **Variable** radio button and select the measurement variable to be used as the record matching criterion from the variable list. (b) Select the input channel for the variable. (c) Define the range of acceptable values by entering appropriate values into the **Upper Limit** and **Lower Limit** entry boxes.
- 3) Define the **Action** to be taken when a record matches the filter criterion. To set the record type classification, tick the **Type** box and select (TEST, LEAK, EVOK, MINI, FAIL, TYP1, TYP2, TYP3) from the list. To set the record status, tick the **Record status** option and choose Accepted or Rejected.

When the **Apply** button is clicked, of all records in the data file which match the criterion set by (2) are set to the type and/or status defined in (3).

Curve Fitting > Plotting Graphs of Best Fit Equation Parameters

The **X/Y Plot** page can be used to create graphs of the best fit equations parameters obtained from the curve fit. Any variable from any channel can be plotted against any other as a Y vs X graph.

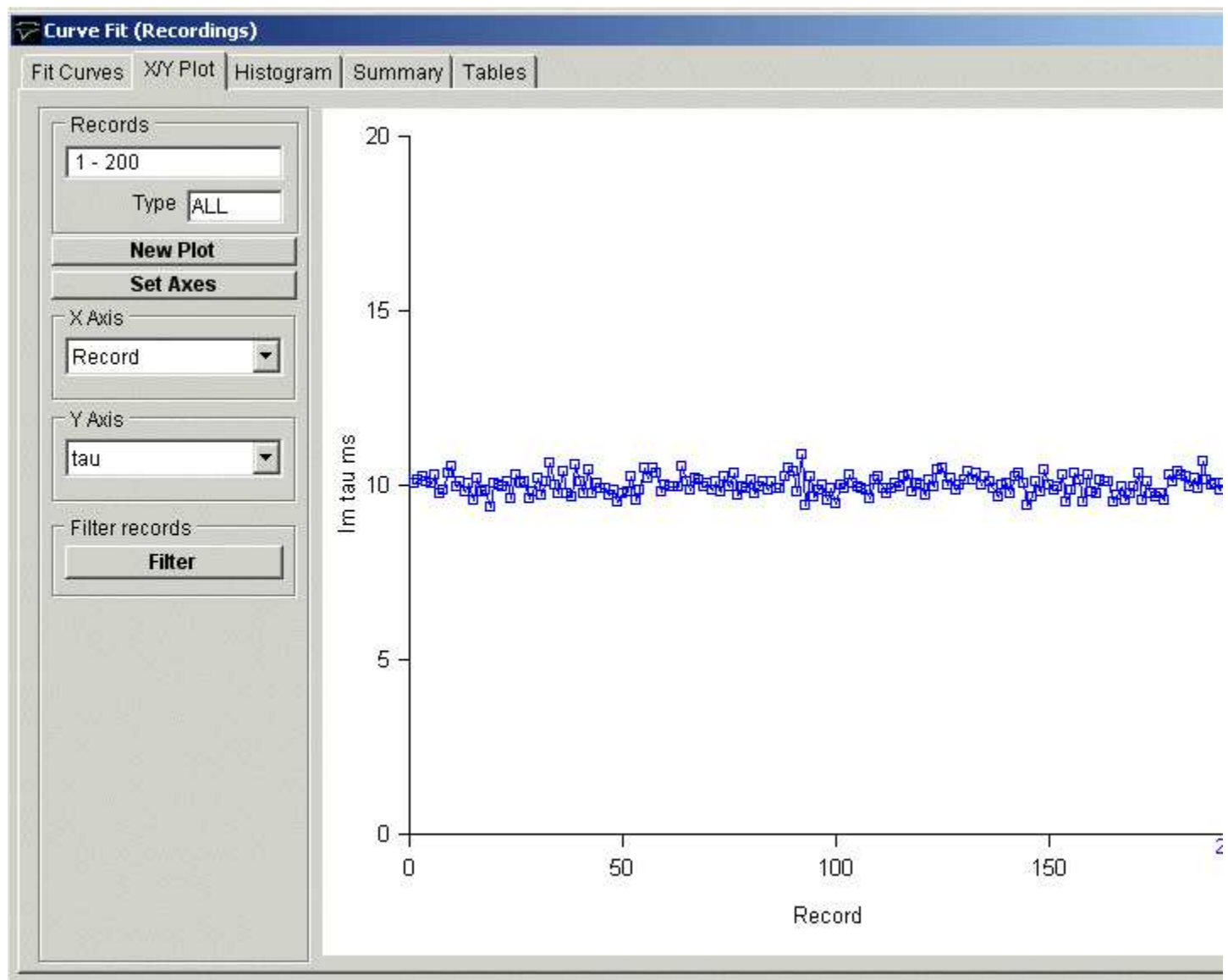

To plot a graph:

- 1) Select the **X/Y Plot** page by clicking on its page tab.
- 2) Define the variable to be plotted on the X axis, by selecting it from the **X Axis** variable and channel lists.
- 3) Define the variable to be plotted on the Y axis, by selecting it from **Y Axis** variable and channel lists.
- 4) Click the **New Plot** button to plot the graph.

Customising the graph

If you want to alter the X or Y axis range, scaling or labels, click the **Set Axes** button to open the **Set Axes Range / Labels** dialog box.

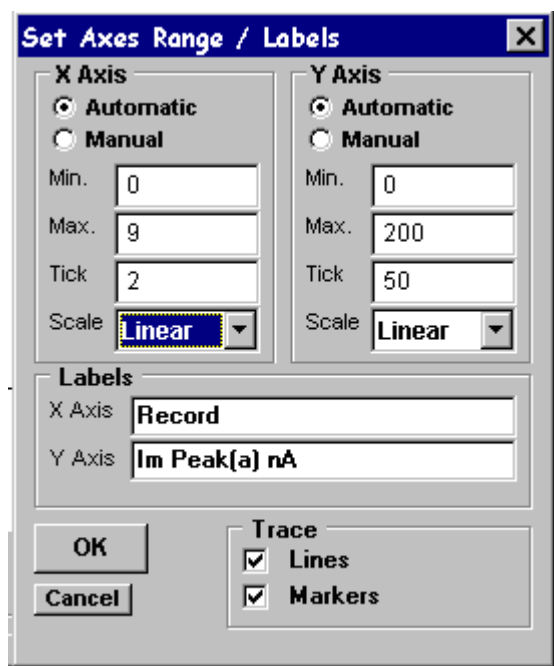

Axis limits and tick spacing are initially set to default values based upon the range of the data. You can change the axis limits by entering new values for into **Min**, **Max**, and **Tick** (spacing) boxes for the X and Y axes.

An axis can be made Linear or Logarithmic by selecting the option from its **Scale** list. Labels for the X and Y axes can be entered into the **Labels** boxes. A type face can be selected for the plot from the **Font** list and its size defined in the **Point Size** box. The graph can be plotted as a line, unconnected markers, or both, by ticking the **Lines**, and/or **Markers** tick boxes.

Printing the graph

To print the displayed graph, select

File
Print

To open the **Print** dialog box.

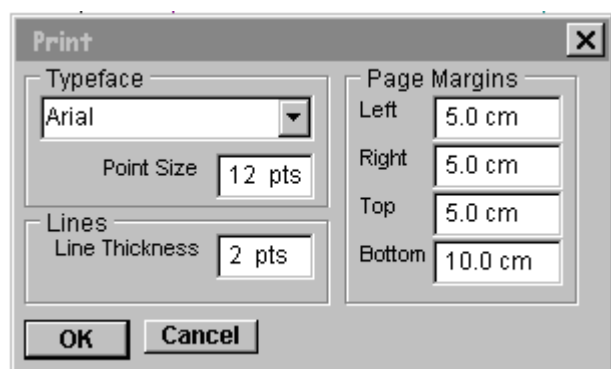

You can set the size of the graph on the page adjusting the **Left**, **Right**, **Top** and **Bottom** page margin settings. Click the **OK** button to plot the graph.

Copying the graph data points to the Windows clipboard

The numerical values of the X,Y data points which generate the graph can be copied to the clipboard by selecting

Edit
Copy Data

The data is placed on the clipboard as a table of X,Y data pairs in tab text format, allowing the data to be copied into programs such as spreadsheets and graph plotting packages, using an Edit/Paste command.

Copying an image of the graph to the Windows clipboard

An image of the graph on display can be copied to the clipboard by selecting

Edit

Copy Image

to open the Copy Image dialog box.

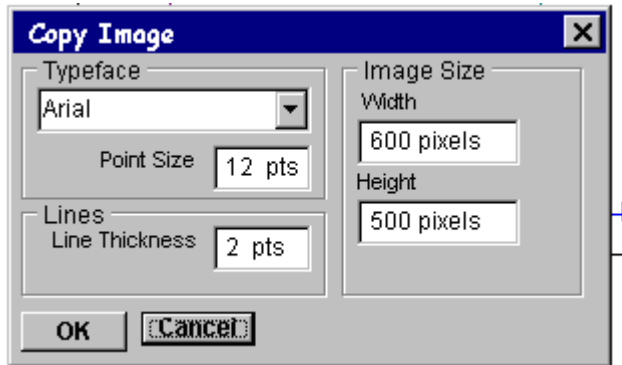

The dimensions of the bit map, which will hold the image, can be set using the width and height image size boxes. The more pixels used in the bit map the better the quality of the image. When the image parameters have been set, click the **OK** button to copy the image to the clipboard.

Curve Fitting > Plotting Histograms of Best Fit Equation Parameters

The **Histogram** page can be used to create frequency histograms of waveform measurements, representing the frequency of occurrence of different values within the total set of measurements. It is compiled by splitting up the range of possible values into sets of adjacent bins, counting the number of individual measurements falling within each bin, then plotting the bins as rectangular bars, whose height indicates the number of measurements, and position on the X axis indicates the range of values in the bin.

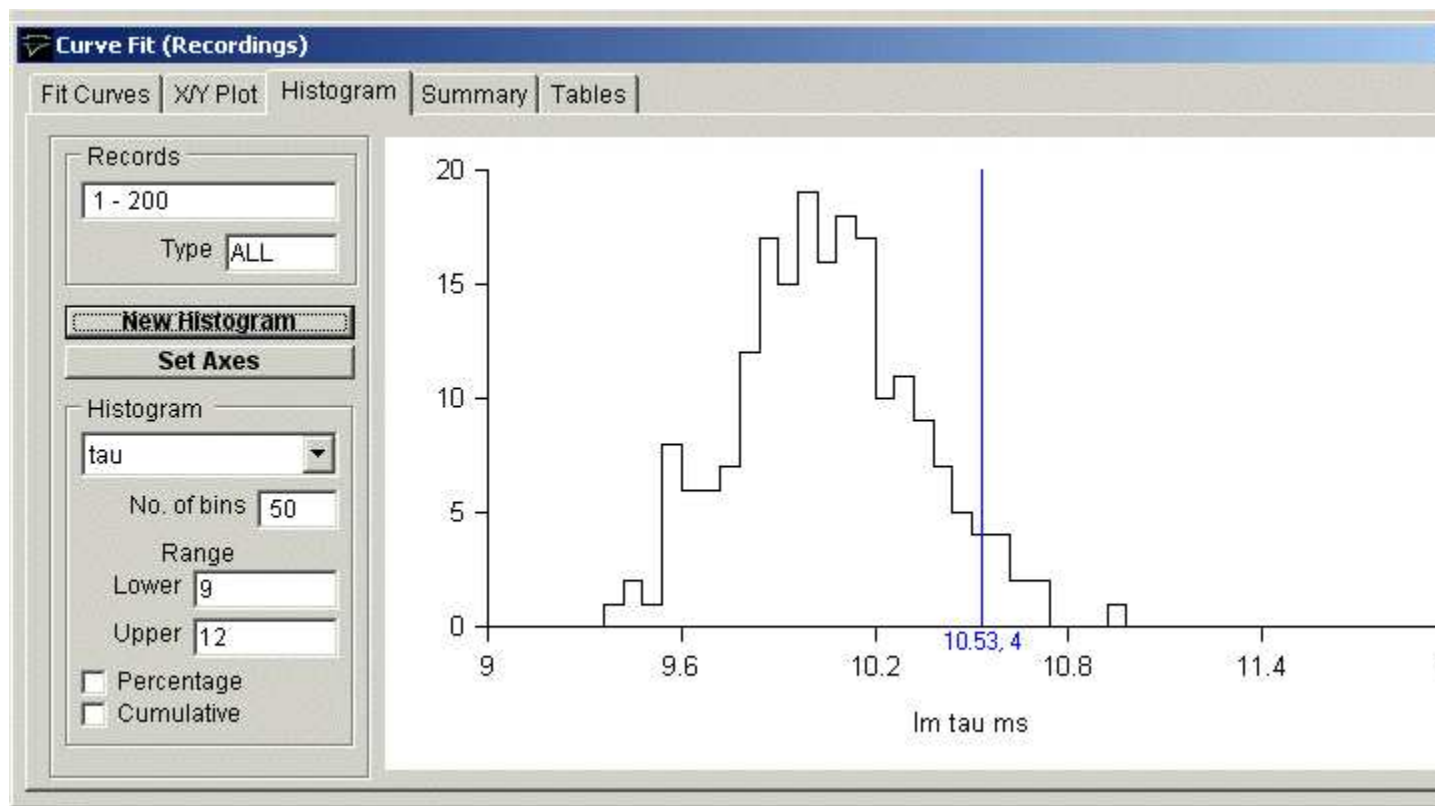

To plot a histogram:

- 1) Select the **Histogram** page by clicking on its page tab.
- 2) Select the waveform variable from which the histogram is to be generated from the variable and channel list boxes.
- 3) Enter the number of histogram bins in the **No. of bins** box (max. 1024).
- 4) Enter the range of variable values which are to be included in the histogram, from the lower limit in **Lower** box to the upper limit in the **Upper** box.
- 5) If you want the histogram bar height expressed as a percentage of the total number of records tick the **Percentage** option.
- 6) If you want a cumulative histogram tick the **Cumulative** option.
- 7) Click the **New Histogram** button to compile and plot the histogram.

For example, the histogram, below, shows the distribution of fitted decay time constants for a series of 200 simulated endplate currents. It consists of 50 equal-sized bins over the range 9 to 12 ms (i.e. a bin width of 0.6 ms). The height of each bin represents the number of records containing a signal with a peak amplitude falling within that bin range.

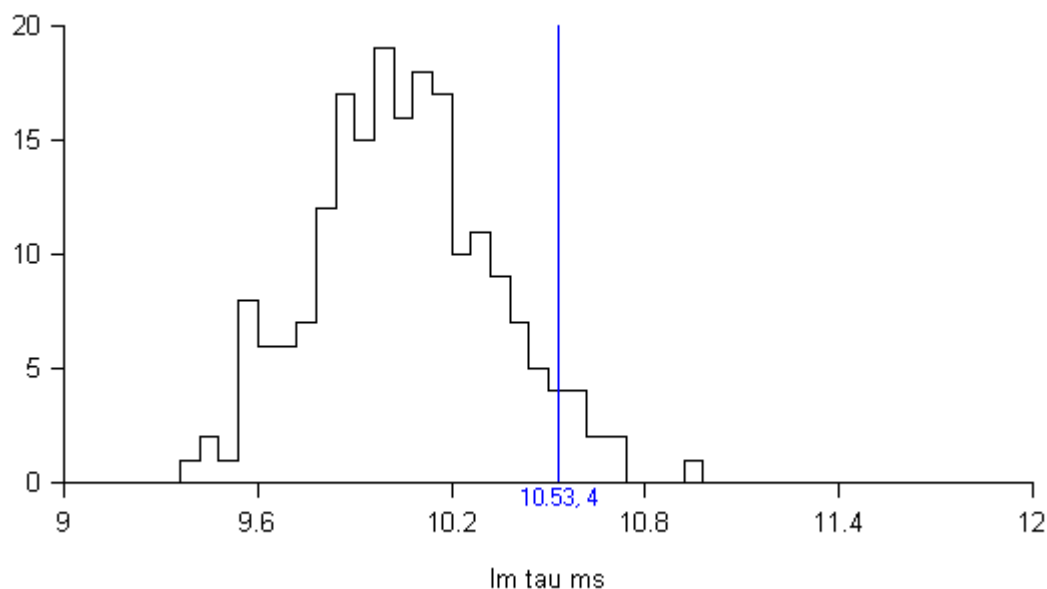

Customising histograms

If you want to alter the X or Y axis range, scaling or labels, click the

Set Axes

button to open the **Set Axes Range / Labels** dialog box.

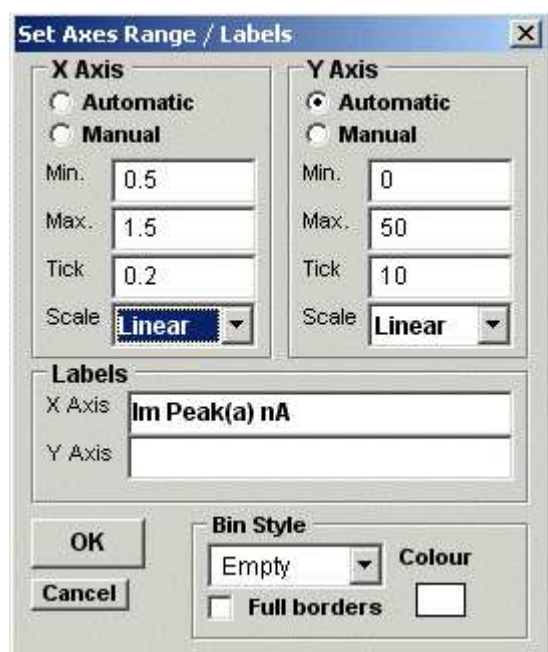

Axis limits and tick spacing are initially set to default values based upon the min.-max. range of the data. You can change the axis limits by entering new values for into **Min**, **Max**, and **Tick** (spacing) boxes for the X and Y axes. An axis can be made **Linear** or **Logarithmic** by selecting the option from its **Scale** list. Labels for the X and Y axes and a title for the plot can be entered into the **Labels** boxes.

The style of rectangle used to plot the histogram bins can be changed using the **Bin Style** options. Select **No Fill** to display bins as rectangular outlines, **Solid Fill** to fill the bins in with a solid colour, and **Hatched Fill** for bins filled with a diagonal lines. You can define the colour used for the solid fill, by clicking the **Colour** box, and selecting a colour from the palette. The **Full Borders** check box determines whether the outline is drawn completely around each bar, or just where bars do not overlap.

Printing the histogram

To print the displayed histogram, select

File
Print

To open the **Print** dialog box.

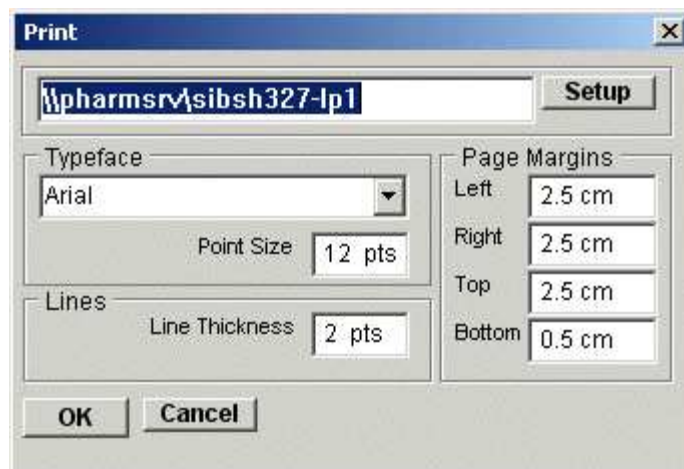

Click the **Print** button to plot the graph.

Copying the histogram data points to the Windows clipboard

The numerical values of the X,Y data points which generate the histogram can be copied to the clipboard by selecting

Edit
Copy Data

The data is placed on the clipboard as a table of data values, in tab text format, defining the histogram. There are 4 values per row, and one row for every bin in the histogram. Each row has the format

```
<Bin Lower Limit> <tab> <Bin Mid-point> <Bin Upper Limit> <tab> <Bin Count> <cr> <lf>
```

Copying an image of the histogram to the Windows clipboard

An image of the histogram plot can be copied to the clipboard by selecting

Edit
Copy Image

to open the **copy image** dialog box.

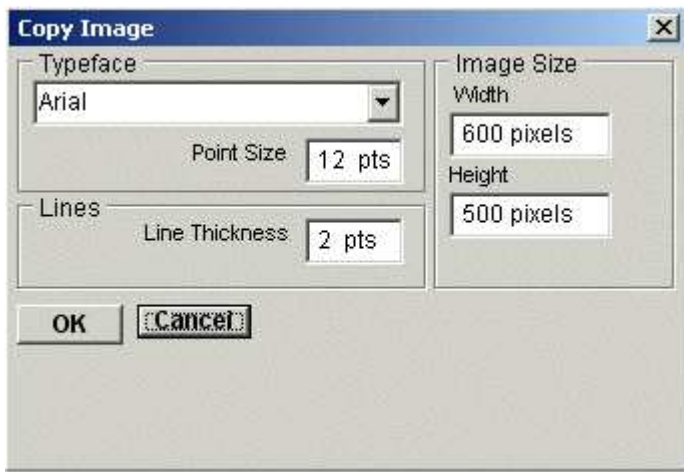

The dimensions (pixels) of the bit map, which will hold the image, can be set using the **Width** and **Height** image size boxes. The size and style of the typeface can be set using the **Typeface** and **Size** boxes.

When the image parameters have been set, click the **OK** button to copy the image to the clipboard.

Curve Fitting > Summary Statistics

The **Summary** page displays a summary report containing the mean values and standard errors of the fitted parameters for the records, which have been analysed.

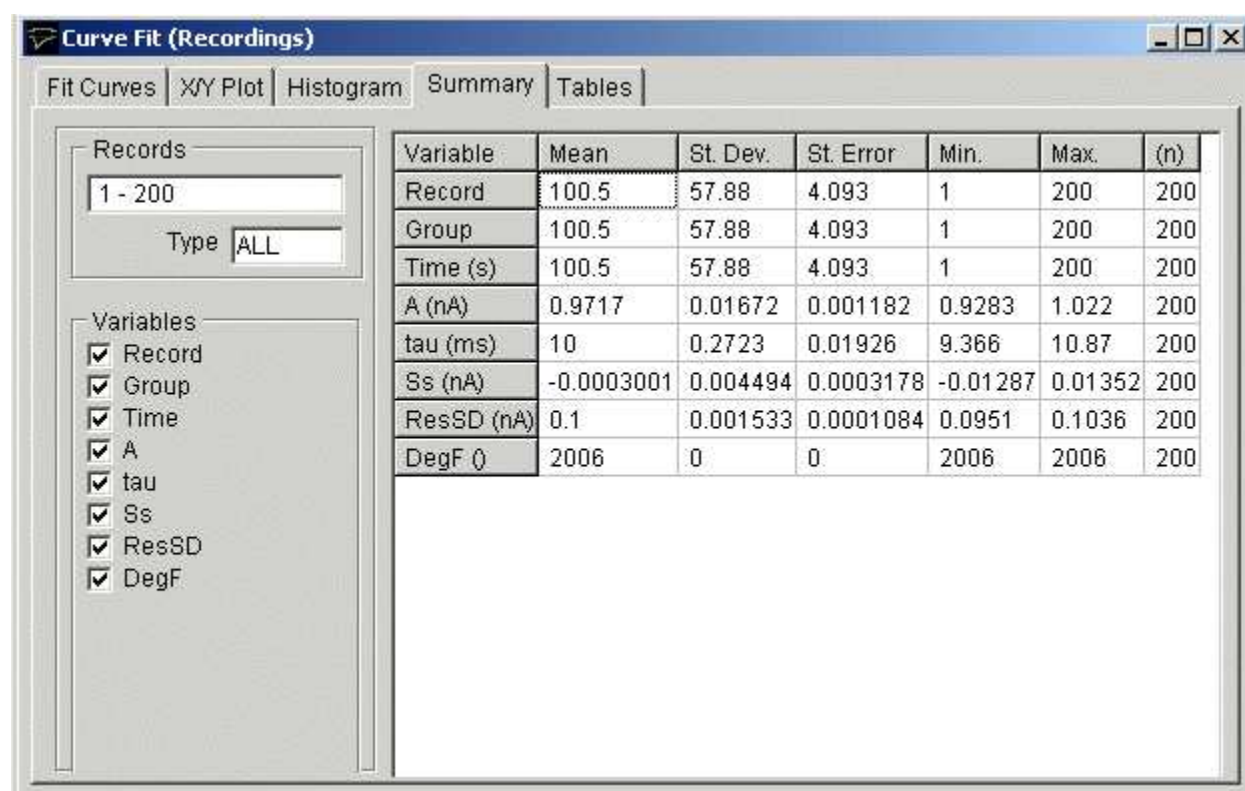

To display the summary of results:

- 1) Select the **Summary** page by clicking on its page tab.
- 2) Select the variables to be included in the summary by ticking or un-ticking the appropriate variable tick box.

Curve Fitting > Tables of Fitted Parameters

The **Tables** page is used to display lists of fitted parameters in tabular form.

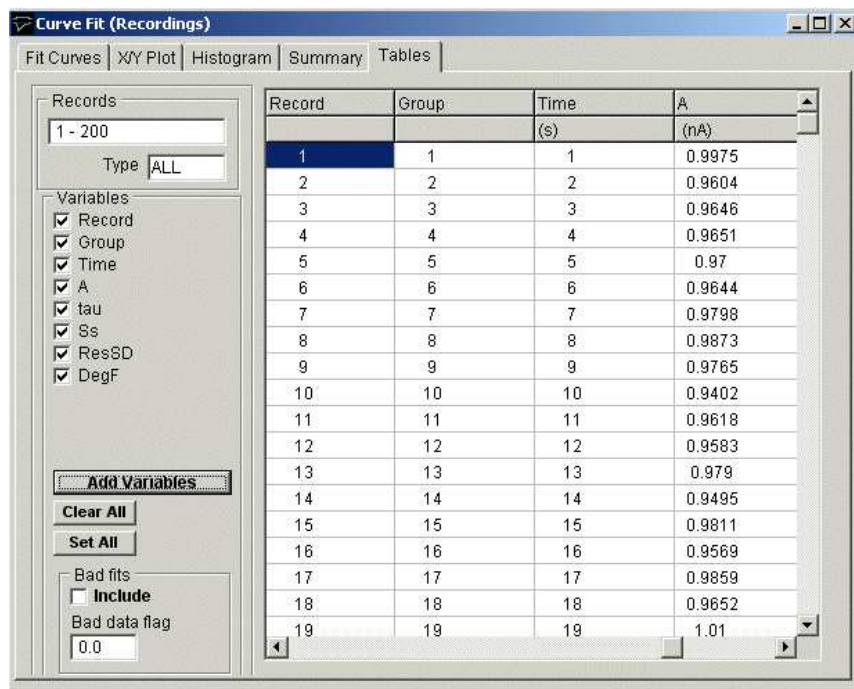

To display tables of measurements:

- 1) Select the **Tables** page by clicking on its tab.
- 2) Click the **Clear Table** button to erase the existing table.
- 3) If results for failed curve fits are to be included in the table, tick the **Include** Bad Fits option.
- 4) Select the variables to be added to the table, by selecting a channel, ticking the variables to be added, then clicking the **Add Variables** button.

Saving Tables to File

To copy the table to a text file (tab separated columns), click the **Save to File** button to open the Save Table dialog box and enter a file name.

Printing Tables

To print out a copy of a summary report or table of results on the printer, select

File
Print

Copying Tables to the Clipboard

To copy the report or table to the Windows clipboard, select

Edit
Copy Data

Curve Fitting > Assessing Curve Fit Quality

Iterative curve fitting is a numerical approximation technique, which is not without its limitations. In some circumstances, it can fail to converge to a meaningful answer, in others the best fit parameters may be poorly defined. It is important to make an assessment of how well the function fits the curve before placing too much reliance on the parameters.

Does the chosen function provide a good fit to the data?

One assessment of the goodness of fit is to compare the variance of the residual differences between the best fit function and the data with the background variance of the signal. If the function provides a poor fit to the data, the residual variance will be significantly greater than the variance of the random background noise on the signal. The distribution of the variance as displayed in the residuals plot is also important. Deviations should be randomly distributed over the fitted region of the record. If the fitted line is consistently higher than the data points in some parts and lower in others this indicates that the signal is not well represented by the chosen equation.

Are the parameters well-defined?

The aim of most curve fitting exercises is to obtain a well-defined set of function parameters (e.g. exponential time constants) which characterise the part of the signal being fitted. The standard errors of the best fit parameters provide an indication of this. A large standard error indicates that a parameter is poorly defined by the data and can be varied significantly with little effect on the goodness of fit. Such a situation typically arises when there is insufficient information contained in the signal waveform to adequately define the function. For instance, in the case of exponential functions, the waveform data must be of sufficient duration to contain at least one time constant of the exponential function before an accurate estimate can be obtained. Similarly, it proves difficult to accurately estimate the time constants of multiple exponential functions when they differ by less than a factor of 5.

It is worth noting that the parameter "standard errors" discussed above are computed from the Hessian matrix by the curve fitting program, and are not true estimates of experimental standard error since they take no account of inter cell or other variability. In addition, they only provide a **lower** bound to the estimate of the standard error in parameter value. It can be shown (by simulation) that, if the random noise on the experimental signals is correlated, then the variability of fitted parameters may be substantially greater than suggested by the computed parameter standard error. The error in parameter estimation can be a complex function of the parameter values and the signal-noise ratio of the data. It is therefore wise to test the curve fitting procedure using simulated waveforms with known parameters set spanning the range of values likely to be observed in the experimental data.

Are all the parameters meaningful?

It is also necessary to discriminate between functions, which fit the data equally well. For instance, the question often arises as to whether one, two, or more, exponential functions are needed to fit a signal waveform. It is usually obvious from the residual plot when a single exponential does NOT provide a good fit. However, when a single exponential does fit, two or more exponentials will also provide a good fit. In such circumstance, it is usual to choose the function with the least number of parameters, on the principle of parsimony. An excess of function parameters also results in the some of the parameters being ill-defined with standard errors values often larger than the parameter values themselves.

A more detailed discussion of the above issues can be found in Dempster (1992) and (2001).

Signal Averaging > Introduction

Many electrophysiological signals have poor signal-noise ratios, making it difficult to obtain accurate measurements from individual records. However, if a signal can be made to occur repeatedly, digital signal averaging techniques can recover the signal waveform from the background noise.

The signal average of a series of records is generated by computing the average of each corresponding sample within the records. For a set of N records, consisting of samples, y_i , ($i=1,n$) the average record consists of n samples, and is given by.

$$Avg_i = \frac{1}{N} \sum_{r=1}^N y_i$$

The location of signals within the record sometimes varies from record to record, due to imperfections in the detection of spontaneous signals or fluctuations in stimulus latency. In such circumstances, averaging corresponding sample points within the record would result in a distorted signal average. This problem can be avoided by aligning the signals by the mid-points of their rising phases before averaging.

Signal Averaging > Creating Signal Averages

Select

Analysis

Signal Averaging

to open the **signal averaging** window.

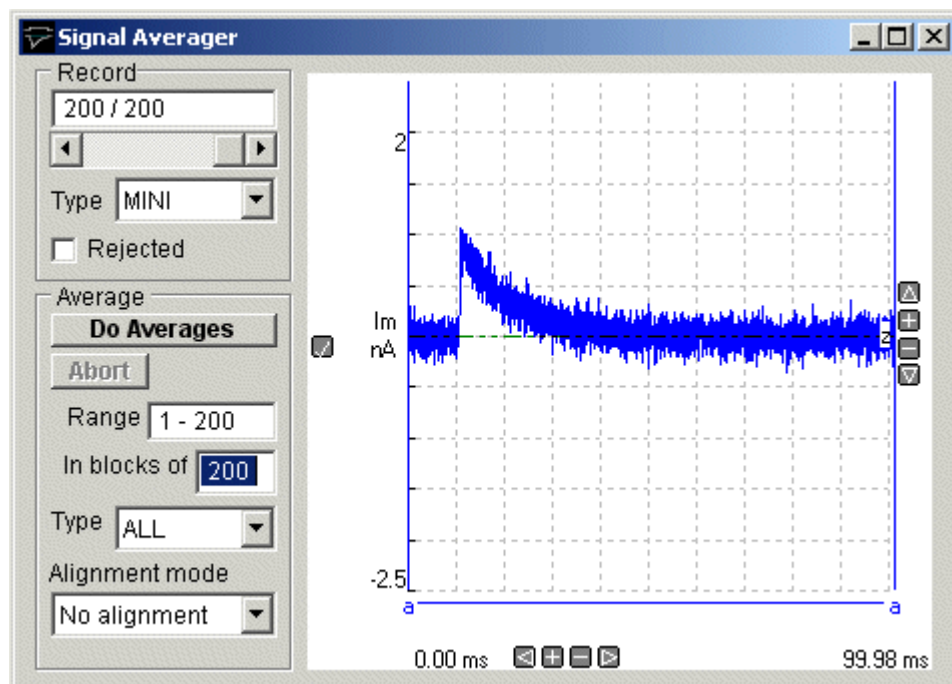

To create a series of signal averages:

- 1) Specify the range of records to be averaged by entering the first and last records, separated by a “-”, in the **Range** box.
- 2) Enter the number of records to be included in each average in the **in blocks of** box. (Note. The default settings produce a single average record from all the records in the data file.)
- 3) You can restrict averaging to a specific type of record by selecting a type from the **Type** list. Select **ALL** to use records of any type (except rejected records).
- 4) Set the alignment mode. Select **No alignment** if the position of the signals do not vary within the records and alignment is not necessary. If alignment is necessary, select **on positive rise** for positive-going signals and **on negative rise** for negative signals.
- 5) Set the alignment search region cursors. If records contain stimulus artefacts, it may be necessary to restrict the region of the record which is searched for the signal mid-point, in order to avoid the averages being aligned using the artefacts rather than the true signals. The alignment search region is set by moving the two vertical cursors on the display to define the beginning and end of the region containing the signal.
- 6) To create the averages, click
Do Averages

The averaging process now proceeds. An additional digitised data file is created containing the average record(s), with the same name as the original data file, but with a ".AVG" file extension rather than ".WCP". On completion of averaging, the record display module is opened to show the average records.

You can switch the display back and forth between the averages file and the raw data file by selecting

**View
Averaged Records**

To view the averages, and

**View
Raw Records**

To view the original digitised signal records.

Digital Leak Current Subtraction > Introduction

Ionic currents recorded using the voltage clamp technique are usually composed of a variety of components, mediated by different ionic channels (e.g. Na, K, Ca, Cl etc.). In order to study a particular current in detail, it is usually necessary to eliminate all the other currents from the signal. This is often done using pharmacological agents, such as TTX to block Na currents, TEA to block K currents, etc. However, even when such blocking agents are used, there often still remains some residual current in addition to the one under study. This current, is known as the **leak** current. It usually displays linear time-independent properties. In some circumstances, the leak current is very small and can be ignored. However, in others it can be as large as the currents under study, complicating the analysis of the signal waveforms unless it is removed.

Although the leak current cannot be removed pharmacological, its linear properties permit a digital subtraction approach to be used. The current signal can be considered to consist of 3 components

$$I_t(t) = I_c(t) + I_i(t) + I_{lk}$$

where $I_i(t)$ is the time-dependent, voltage-activated, ionic current under study, I_{lk} is the leak current, and $I_c(t)$ is transient capacity current due to the charging and discharging of the membrane capacity. $I_c(t)$ and I_{lk} are always present in the signal, and scale linearly with the size of the voltage step. However, $I_i(t)$ only occurs for voltage steps to potentials which activate the voltage sensitive ion channels. The Na current, for instance, is only evoked by depolarising voltage steps to potentials more positive than -60mV. It is possible to obtain a record, containing only leak and capacity currents, by using a hyperpolarising voltage step (or a small depolarising step)

$$I_s(t) = I_c(t) + I_{lk}$$

Scaling this record to account for the differences in the size and/or polarity of the voltage step, and subtracting it from the test record, effectively removes the leak and capacity currents.

$$I_i(t) = I_t(t) - I_s(t) \frac{V_t}{V_s}$$

Since the scaling up of small subtraction records also scales up the background noise, it is usual to average several subtraction records before, scaling and subtracting. It is also possible to average the test records. WinWCP uses the following general algorithm

$$I_i(t) = \frac{1}{M} \sum_{i=1}^M I_t(t) + \frac{V_t}{NV_s} \sum_{j=1}^N I_s(t)$$

where M is the number of test records averaged and N the number of subtraction records.

Digital Leak Current Subtraction > Stimulus Protocols for Leak Subtraction

One of the most commonly used leak subtraction protocols is the P/N protocol, developed by Bezanilla & Armstrong (1977). For each depolarising test pulse, there are N additional subtraction pulses, evoked by hyperpolarising pulses $1/N$ th the amplitude of the test pulse.

WinWCP's stimulus generator can be configured to produce the necessary sequence of test and leak subtraction recording sweeps, by selecting the **P/N Mode** leak subtraction option in a stimulus protocol ([See Recording Settings](#)). This causes the stimulus generator to produce additional scaled down and inverted stimulus pulse waveforms for evoking the linear leak currents without the voltage-activated currents. The leak current recordings are averaged and stored in a record marked as a LEAK type. The test record is marked as TEST type record. The TEST record, with its associated LEAK record, are collected together in a group (i.e. they have the same group number).

Digital Leak Current Subtraction > Subtracting Leak Currents

To subtract the leak currents from a data file, select

Analysis

Leak Current Subtraction

to open the leak current subtraction window

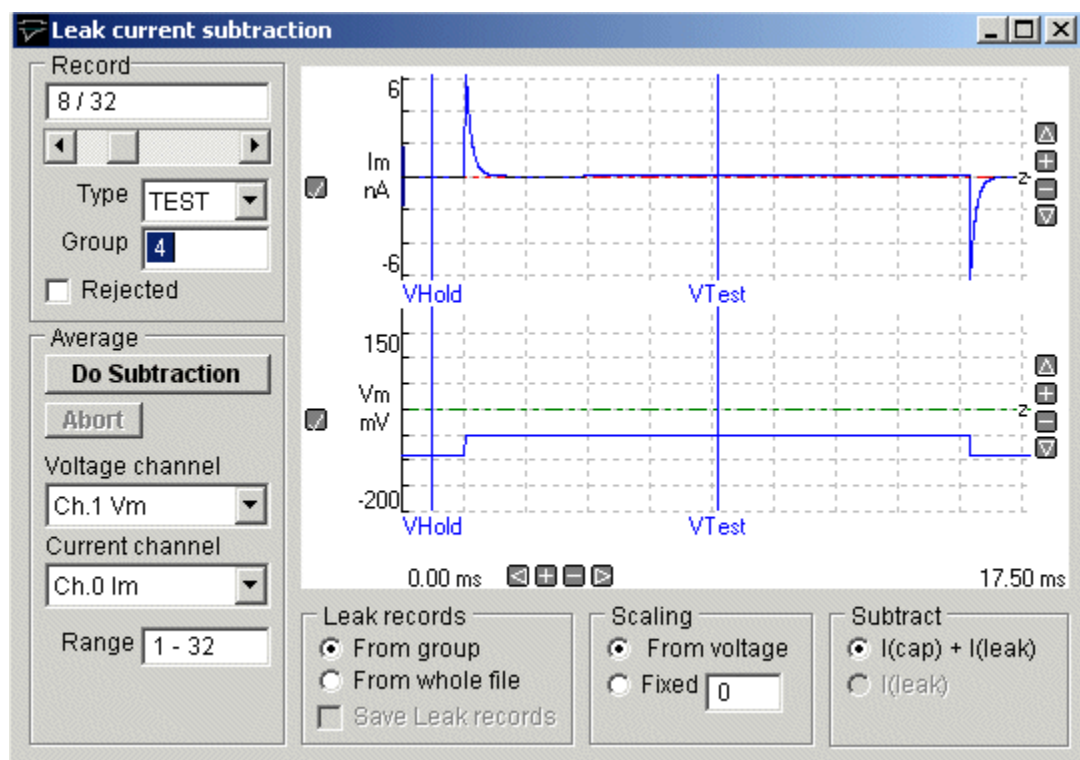

To digitally subtract the leak current in the records{

- 1) Select the channel containing the cell membrane potential from the **Voltage channel** list.
- 2) Select the channel containing the cell membrane current from the **Current channel** list.
- 3) Select the source of the **Leak records**. *If records are grouped into LEAK/TEST record pairs, select **From Group** (This option should be used for P/N protocols). If the LEAK records are not grouped with the TEST records, select **From whole file**.* (Whole file mode is used when one or more records at the beginning or end of a data file are to be used as LEAK records. Note that these records will have to be manually classified as LEAK).
- 4) Set the current **Scaling** mode. Select **From Voltage** to use the ratio between the TEST and LEAK voltage pulses as the current scaling factor (default). Select **Fixed** if you wish to use the fixed scaling factor, entered in the box below. (Fixed mode is required when the record does not contain a voltage channel.)
- 5) To subtract both capacity current and ionic leak current select the **I(cap) + I(leak)** option. To subtract ionic leak current only, select **I(leak)**. (The I(leak) option produces subtracted records with lower background noise, but does not remove capacity current transients.)
- 6) *If you have selected the From Voltage scaling mode, use the V_{Test} and V_{Hold} display cursors to define the measurement points on the voltage trace used to compute the voltage scaling. V_{Hold} is placed over the holding voltage level and V_{Test} is placed over the mid-point of the test voltage. (An average of 20 samples around each measurement point is used to compute the voltage levels.).*

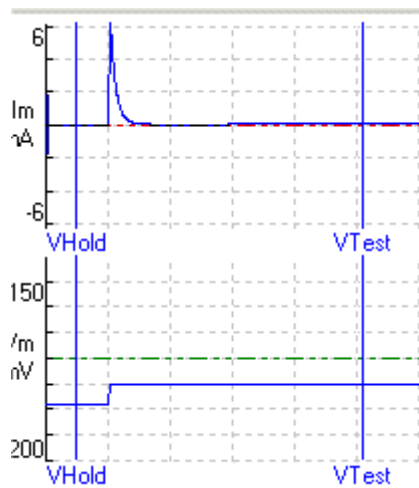

7) Select

Do subtraction

To initiate the leak subtraction process.

For each group of records, the LEAK and TEST records are averaged, scaled and subtracted using [\(See Introduction\)](#). Each group is condensed down to one leak-subtracted record that is stored in a .SUB file with the same name as the data file. These records can then be displayed and analysed using the View Records, Waveform analysis, and Curve fitting modules, by selecting

View

Leak subtracted

Non-stationary Noise Analysis > Introduction

The non-stationary noise module analyses the random fluctuations in the decay of ion channel currents, providing an estimate of single-channel current and total number of channels in the fluctuating population. For a cell containing a population of n ion channels, each capable of passing a current i , the mean whole cell current, $I_m(t)$ is,

$$I_m(t) = i \cdot n \cdot p(t) \quad 1$$

where $p(t)$ is the probability of a channel being open at time t . The variance, $\sigma^2(t)$, of the current fluctuations, at time t , about this mean is,

$$\sigma^2(t) = i^2 \cdot n \cdot p(t) \cdot (1 - p(t)) \quad 2$$

These two equations can be combined to provide a relationship between $\sigma^2(t)$ and $I_m(t)$,

$$\sigma^2(t) = i \cdot I_m(t) - \frac{I_m(t)^2}{n} \quad 3$$

The single-channel current, i , and number of channels, n , can thus be calculated by fitting the above parabolic function to a plot of $\sigma^2(t)$ vs $I_m(t)$ during a current transient where $p(t)$ is changing.

$I_m(t)$ can be computed as the average current of a series of transient current records, repeated M times all evoked by the same stimulus,

$$I_m(t) = \frac{\sum_{j=1}^M y_j(t)}{M} \quad 4$$

The variance, $\sigma^2(t)$, at each sample point, t , can similarly be computed from

$$\sigma^2(t) = \frac{\sum_{j=1}^M (y_j(t) - I_m(t))^2}{M - 1} \quad 5$$

The method was developed by Sigworth (1981) for voltage-activated Na currents. It has also been used to study the fluctuations during the rapidly desensitising currents induced by high concentrations of acetylcholine (Dilger & Brett, 1990). With modification it can also be applied to synaptic currents. The basic non-stationary variance approach assumes that the only source of variance arises from the fluctuations of the ion channels that carry the current. However, synaptic current amplitude can fluctuate due to both ion channels and quantal size/content variation. Traynelis et al (1993) found a way round this problem by scaling the amplitude of the average current to the peak amplitude of each signal before the subtraction in Eqn. 5, thus compensating for the quantal variation. This approach does have limitations and it is worth reading De Koninck & Mody (1994) if considering using the scaling approach.

Non-stationary Noise Analysis > Analysing Synaptic Current Fluctuations

The WinWCP non-stationary noise analysis module can be used to compute the time course of residual current fluctuations between individual current records and the average current time course, and plot the variance of these fluctuations vs mean current at each sample time point during the decay of the current. The average number of ion channels contributing to the ionic current and the single-channel current can then be estimated by fitting a parabolic function to the variance vs. mean plot.

Select

Analysis

Non-stationary noise analysis

to open the non-stationary variance analysis window.

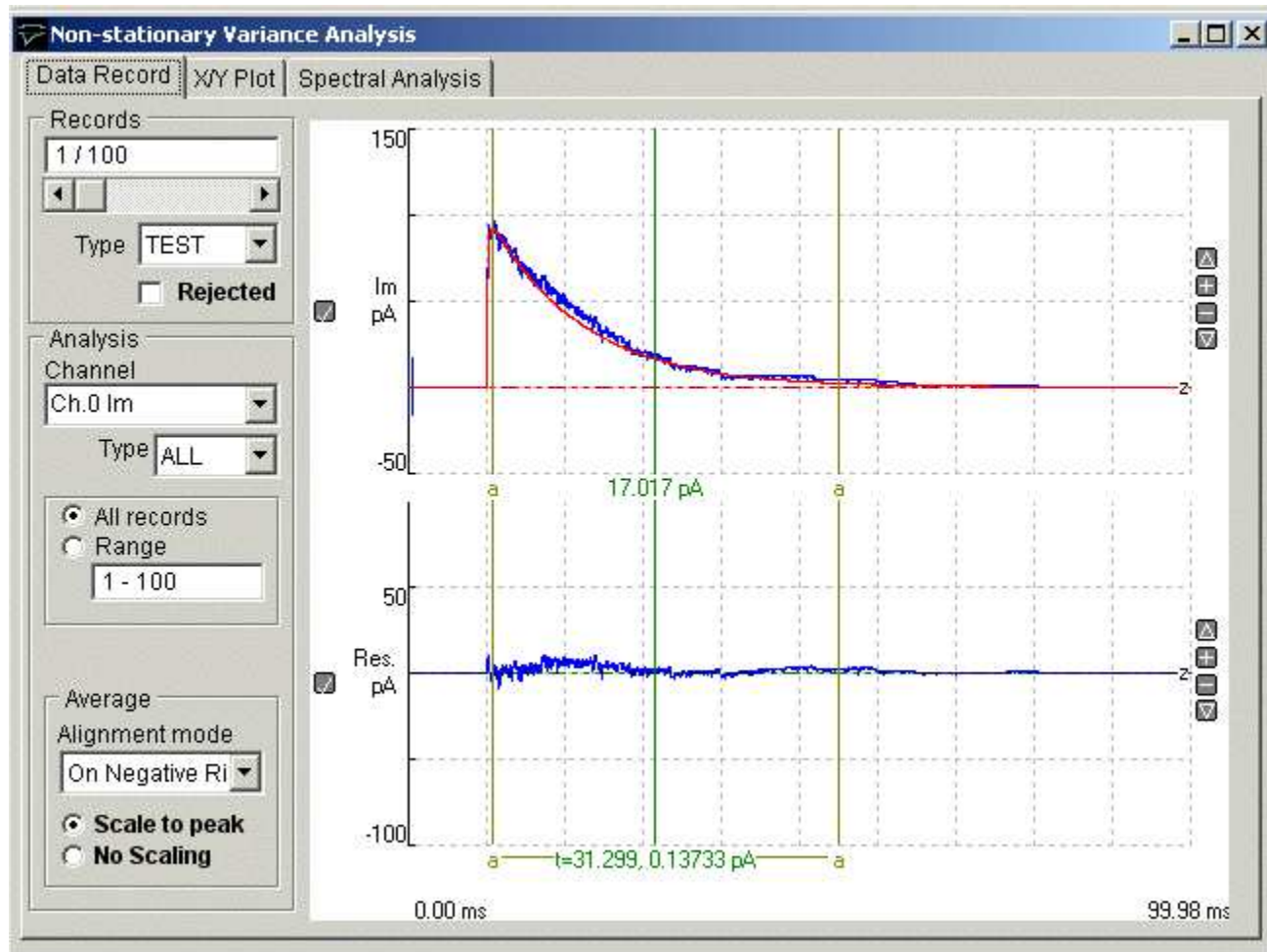

The upper trace in the signal display panel shows a selected individual signal record (blue) with the average of all the records in the file superimposed in red. The lower trace shows the residual difference (Res) between the signal record and the average.

To generate a variance vs mean plot and estimate single-channel current and channel number from a series of synaptic current records:

- 1) *If there is more than one signal channel*, select the channel containing the current signal to be analysed from the **Channel** list.
- 2) *Optional*. To use a specific record type only, change the **Type** list from **ALL** to the selected type (TEST, LEAK, EVOK, MINI, FAIL, TYP1, TYP2, TYP3).
- 3) Select the **All Records** option to use all records of the selected type. To use a sub-range of the records within the

file, Select **Range** and enter the range of records in the box.

- 4) *If synaptic currents are being analysed*, select the **Scale to Peak** option to scale the average current to the peak amplitude of each current record before the subtraction to produce the residual variance. Select **No Scaling** if the unscaled average is to be subtracted..
- 5) *Optional*. If the starting time of each signal varies significantly from record to record, it can be re-aligned with the average current before subtraction to produce the residual. Set the **Alignment mode** to **On Positive Rise** for positive-going signal and **On Negative Rise** for negative signals.
- 6) Select the region of the signal waveform (the decay phase in the case of synaptic currents) to be included in the variance vs. mean plot using the pair of (a-a) analysis region cursors.

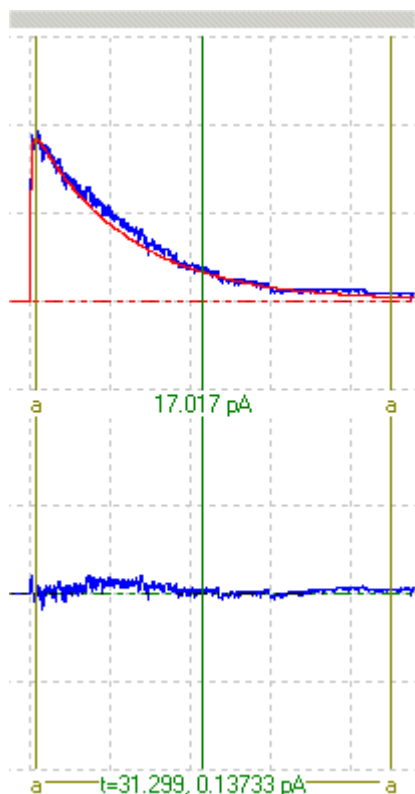

- 7) Click the **X/Y Plot** tab to switch to the X/Y Plot page.

Select **Mean** from the **X Axis** variable list and **Variance** from the **Y Axis** list, then click the **New Plot** button to generate the variance vs mean plot, s

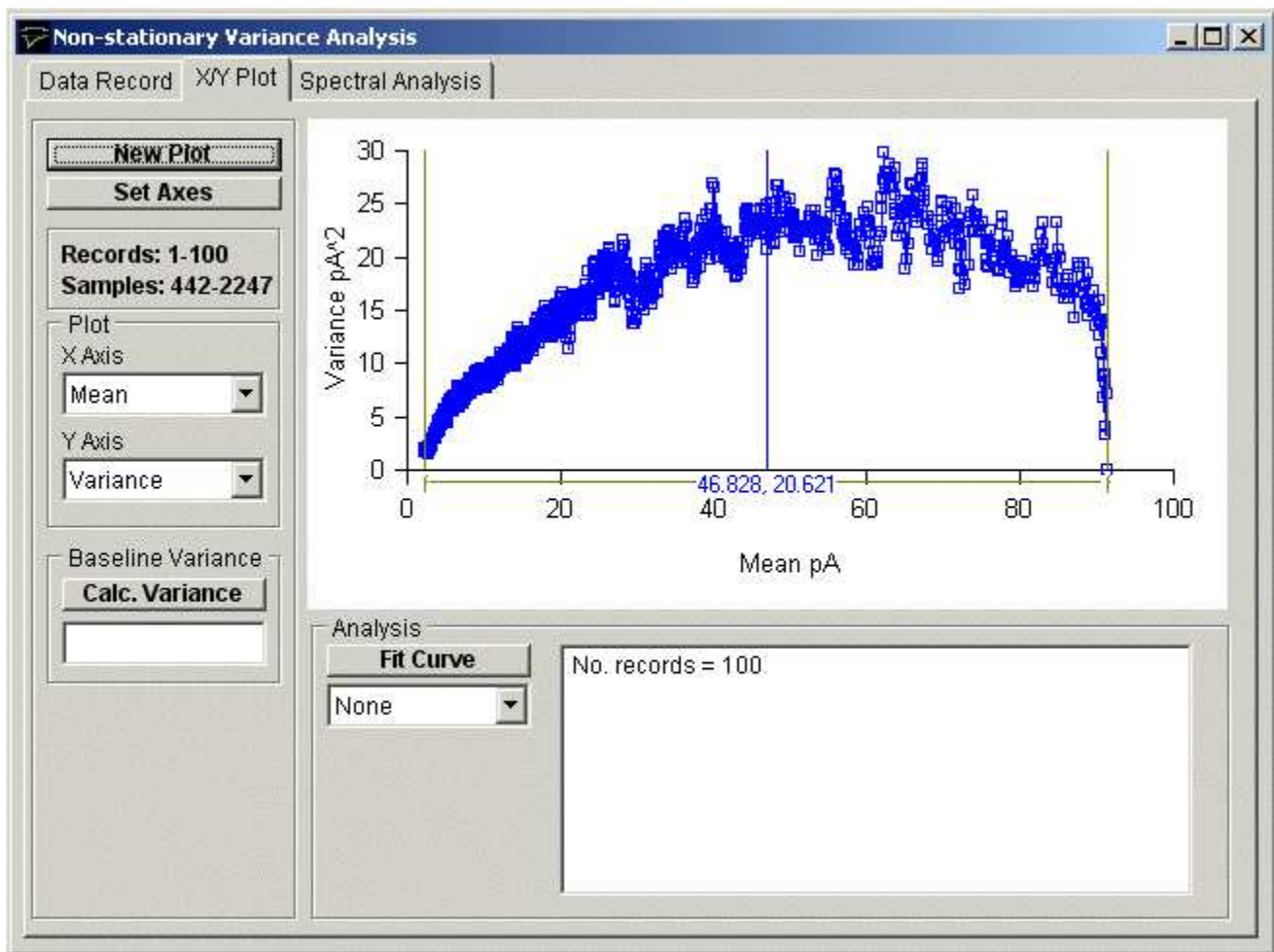

8) To fit a parabola to the curve:

a) Select **Parabola** from the curve fitting list to fit the equation $y(x) = Vb + Iu \cdot x + x^2/Nc$ (where Iu is the single-channel current, Nc is the number of ion channels and Vb is the background variance).

b) Define the region of the variance vs mean plot to be fitted to, using the analysis region cursors (f-f).

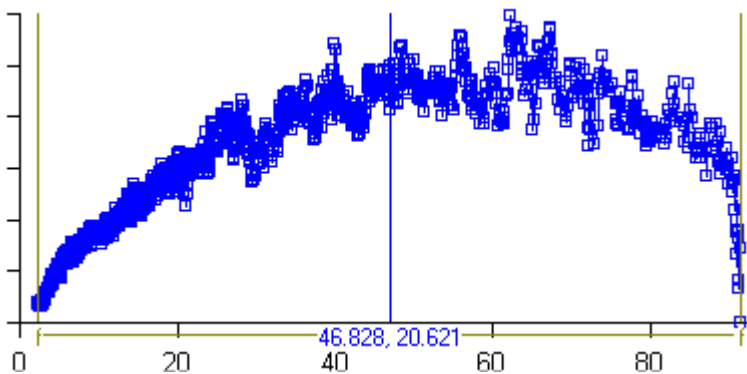

c) Click the **Fit Curve** button, set (optional) the initial parameter guesses and click the **OK** button to fit the curve.

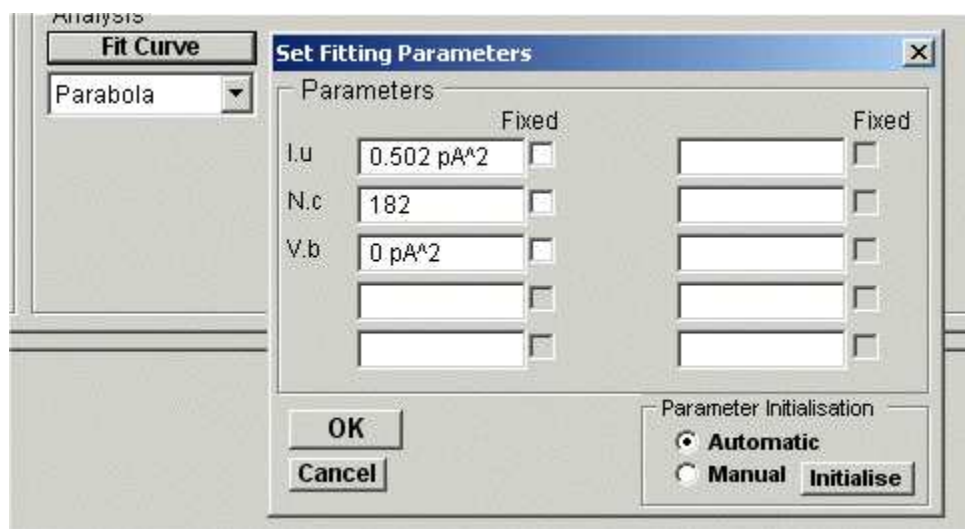

The best fitting parabola is superimposed (in red) on the variance vs. mean plot. The estimated single-channel current (I_u) and number of channels (N_c) are displayed in the curve fitting results box, along with an estimate of the background variance (V_b).

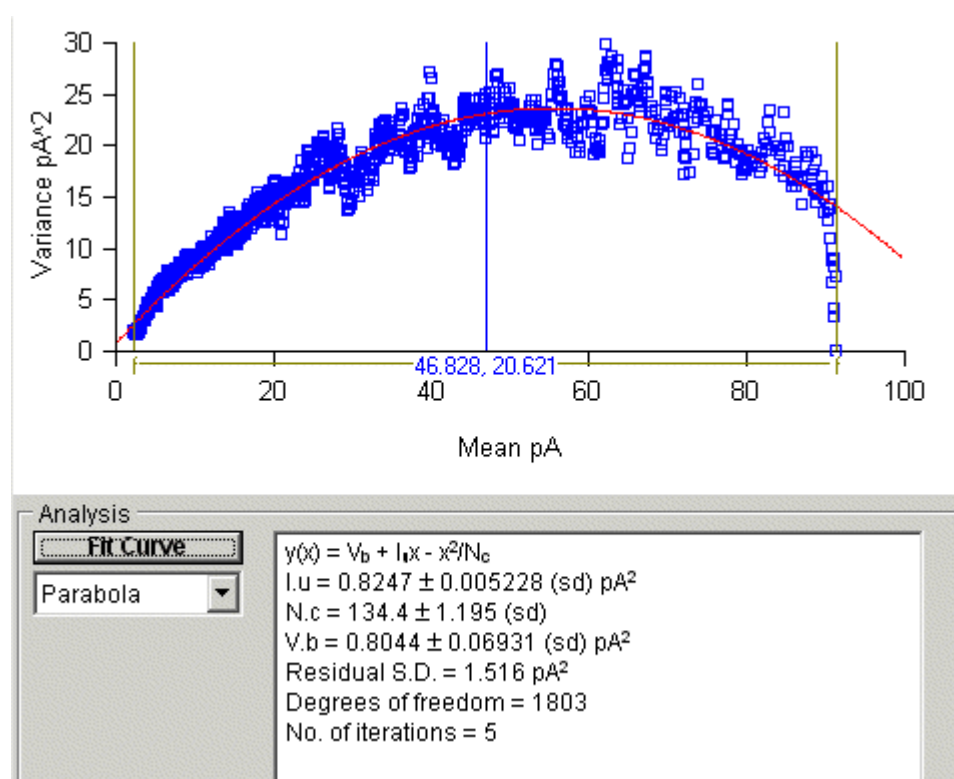

Quantal Analysis of Transmitter Release > Introduction

The quantal analysis module can be used to estimate the quantal content of neuromuscular nerve-evoked endplate currents or potentials, and other forms of synaptic signal, using either the direct method, variance method, and method of failures. In circumstances where both evoked and spontaneous miniature events are available, transmitter release parameters, n , (number of available quanta) and p , probability of release, is calculated using binomial analysis.

Quantal content (direct method)

If the data file contains both evoked and miniature signals, the direct method of calculating quantal content can be used.

$$QC_{direct} = \frac{Avg(Peak_{evoked})}{Avg(Peak_{mini})} \quad 1$$

This is the most accurate method for calculating quantal content.

Quantal content (variance method)

It is not always possible to record the miniature synaptic signals, which represent single quanta. In such circumstances, it may still be possible to calculate quantal content from the variability of the evoked signal

$$QC = \frac{Avg(Peak_{evoked})^2}{Var(Peak_{evoked}) - Var(Background)} \quad 2$$

This method is dependent upon the assumption that the number of quanta released follows a Poisson distribution. This will only be the case when the probability of release is very low (i.e. $p < 0.1$). Since large errors can result if this condition is not satisfied, results using the variance method should be treated with caution.

Quantal Content (failures method)

If the quantal release probability is very low, a nerve stimulus may occasionally release no quanta at all, resulting in intermittent failures to evoked post-synaptic signals. Again using the assumption of a Poisson distribution controlling release, the quantal content can be calculated from

$$QC_f = \log_e \left(\frac{N_{stimuli}}{N_{failures}} \right) \quad 3$$

Binomial analysis

The transmitter release process can often be modelled as a pool of n quanta available for release, with each quantum having a probability, p , of being released when the nerve is stimulated. If both evoked and spontaneous signals are available, it is possible to calculate estimates for n and p , on the assumption that the number of quanta released per stimulus follows a binomial distribution.

4

5

Correction for non-linear summation of potentials

Unlike currents recorded under voltage-clamp conditions, synaptic potentials do not summate linearly. Therefore the size of the synaptic potential is not directly proportional to the number of quanta released. However, given certain assumptions,

it is possible to correct for the effects of non-linear summation using the eqn.

$$Peak = \frac{Peak_{evoked}}{1 - f \cdot Peak_{evoked} \cdot (V_m - V_r)}$$

6

where $Peak_{evoked}$ is the measured peak amplitude of the evoked synaptic potential, V_m is the cell resting potential, V_r is the reversal potential for the post-synaptic ion channels, and f is a correction factor for the effects of the cell membrane time constant on synaptic potential amplitude. (A discussion on non-linear summation and its correction can be found in McLachlan & Martin, 1981).

Quantal Analysis of Transmitter Release > Analysing Quantal Content of Synaptic Currents

The following procedure can be used to calculate the quantal content of a series of synaptic currents or potentials, which have been recorded and stored in a digitised data file.

a) Using the record display module, inspect each record in the data file and classify it as being either a nerve-evoked signal, **EVOK**, a spontaneous miniature event, **MINI**, or (in experiments where the probability of transmitter release is low) a nerve stimulus which has failed to release any quanta, **FAIL**. (You should also mark any records containing artefacts as **REJECTED**.).

b) Use the waveform measurements module to calculate the waveform parameters for **ALL** of the records, with the intention of measuring the signal peak amplitude (Take care to exclude the nerve stimulus artefact).

c) Select

Analysis

Quantal Content

to open the quantal analysis window.

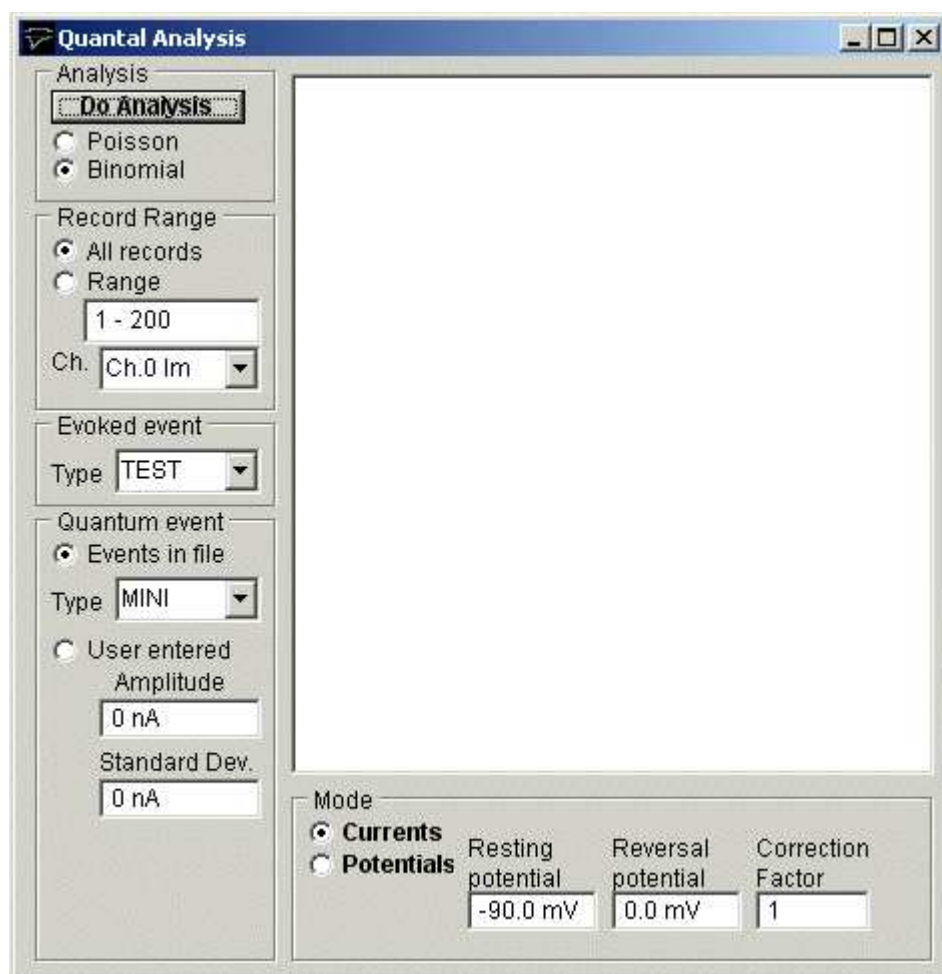

To calculate the quantal content of the synaptic currents:

- 1) Select the type of quantal analysis. Choose **Poisson** if there are no **MINI** records available and the transmitter release probability is expected to be low. Otherwise choose **Binomial**.
- 2) Enter the range of records to be used in the analysis. Select **All records** if you want to use all records in the file, or select **Range** and enter a range of records.
- 3) If there are several channels in the signal record, select the channel which contains the signals to be analysed, from

the **Ch.** list.

- 4) **Evoked events**. Select the **EVOK** record classification type, used to indicate stimulus-evoked signals, from the **Type** list.
- 5) **Quantum events**. *If the file contains miniature events*, select the **Events in file** option and select **MINI** from the **Type** list.

If there are no miniature events in the file, but you know what the quantal signal amplitude is, select **User entered** and enter the average peak amplitude of the spontaneous miniature signal into the **Amplitude** box, and the standard deviation of peak amplitude in the **Standard Dev.** box

- 6) **Analysis mode**.

If the signals being analysed are currents, recorded under voltage-clamp conditions, select the **Currents** option.

If the signals are potentials, select the **Potentials** option, and enter the cell resting potential and the reversal potential of the synaptic conductance into the **Resting potential** and **Reversal potential** boxes. This data is used to apply a correction for the non-linear summation effect. The **Correction factor** should be left at the default value (1) unless the appropriate factor for the synapse under study is known.

- 7) Click the **Do Analysis** button, to begin the quantal analysis.

The analysis procedure scans through the data file, calculates the mean and variance of the peak amplitude of the signal records, uses these to obtain estimates for the quantal content, and displays the results in the report window. A copy of the quantal analysis report is also written to the log file.

(Note that you can test the operation of the quantal content analysis module using simulated endplate currents or potentials, generated by the synaptic signal simulation module.)

Synaptic Current Driving Function Analysis > Computing a Driving Function

The synaptic current driving function is a measure of the rate of evoked release of transmitter at a synapse. If the time course of decay the post-synaptic current is known, the driving function can be computed using a deconvolution process. More details of the method can be found in Dempster (1984). WinWCP's driving function module can be used to compute the driving function from synaptic current records, such as endplate currents.

To carry out a driving function analysis:

- a) Record a series of stimulus-evoked synaptic currents.
- b) Use the **signal averaging** module to create an average synaptic current from the set of raw records.
- c) Use the **curve fitting** module to fit an exponential function to the decay phase of the averaged synaptic current. Fit the function from around 95% - 5% of the decay phase, excluding the 5% around the peak where the transmitter is still being release.
- d) Select

Analysis Driving Function

to open the driving function window

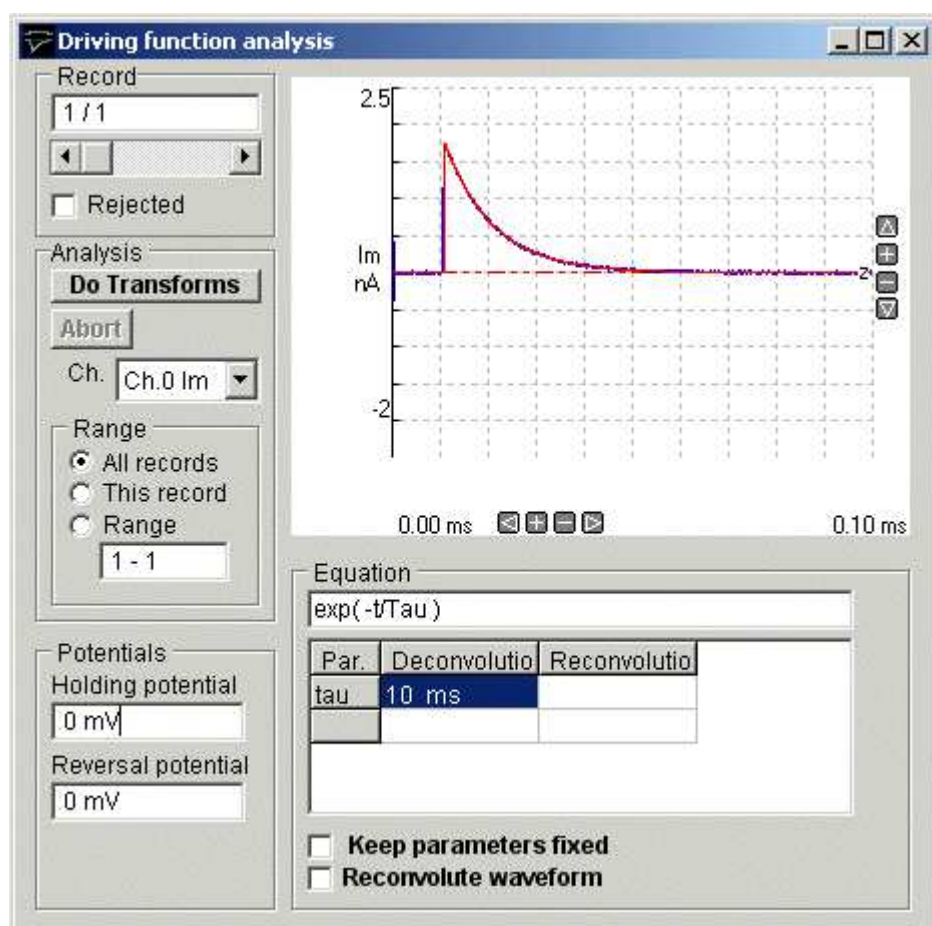

- 1) If there are several channels in the record, select the channel containing the signal to be transformed from the **Ch.** list.
- 2) Set the range of records to be transformed. Select **All Records** for all the records in the file, **This Record** for the currently displayed record only, or select **Range** and enter a range of records into the box.
- 3) Enter the cell holding potential (in mV) that the currents were recorded at, in the **Holding Potential** box, and the

reversal potential of the post-synaptic current, in the **Reversal Potential** box. (The driving function is expressed in units of conductance/unit time. The holding and reversal potentials are required to convert from current to conductance).

- 4) The time constant computed by the curve fitting module in step (3) is used to deconvolve the current signal. If you wish to use the same time constant for all records (rather than using the individual value computed from each record), select the **Keep parameters fixed** option.
- 5) The basic deconvolution process computes a driving function, which represents the rate of change of post synaptic conductance induced by the release of transmitter. It is also possible to reconvolve this driving function with a different post-synaptic current decay function to generate the waveform of the synaptic current that would have existed under these new conditions. If you wish to create a simulated current, select the **Reconvolute waveform** option and enter the new time constant in the **Reconvolution** column.
- 6) Click the **Do Transforms** button to begin the deconvolution process.

Driving functions are created and stored in a driving function data file (.DFN extension) and can be viewed by selecting **Driving Functions** from the **View** menu to display them in the record display module.

The driving function (b) computed from a simulated endplate current (a) is shown below.

(a)

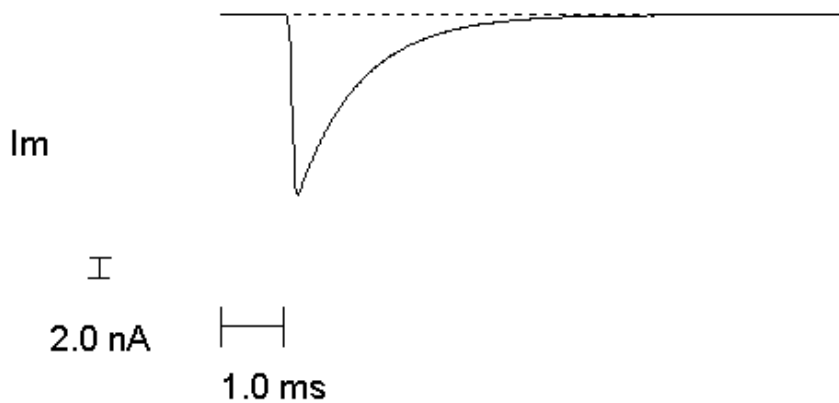

(b)

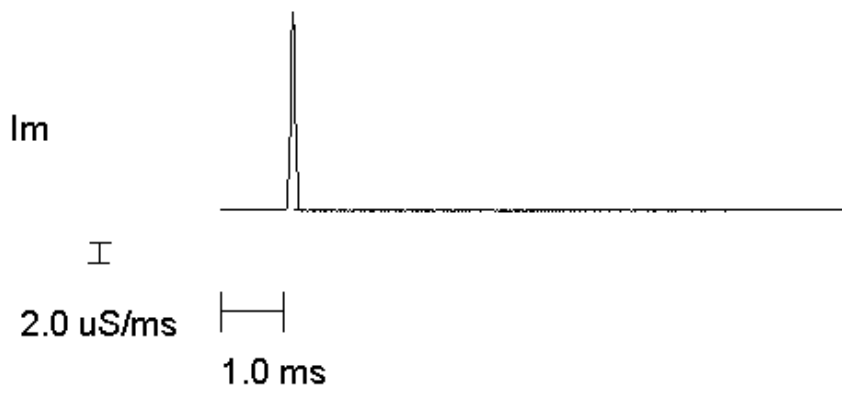

Signal Record Editor > Editing Digitised Signal Records

The record editing windows can be used to make modifications to the digitised signal records stored on file. The position of signals can be shifted vertically or horizontally within the records, inverted or scaled in amplitude. Regions of the record containing stimulus or other artefacts can also be blanked out.

Select

Analysis

Signal Editor

to open the Edit Record window.

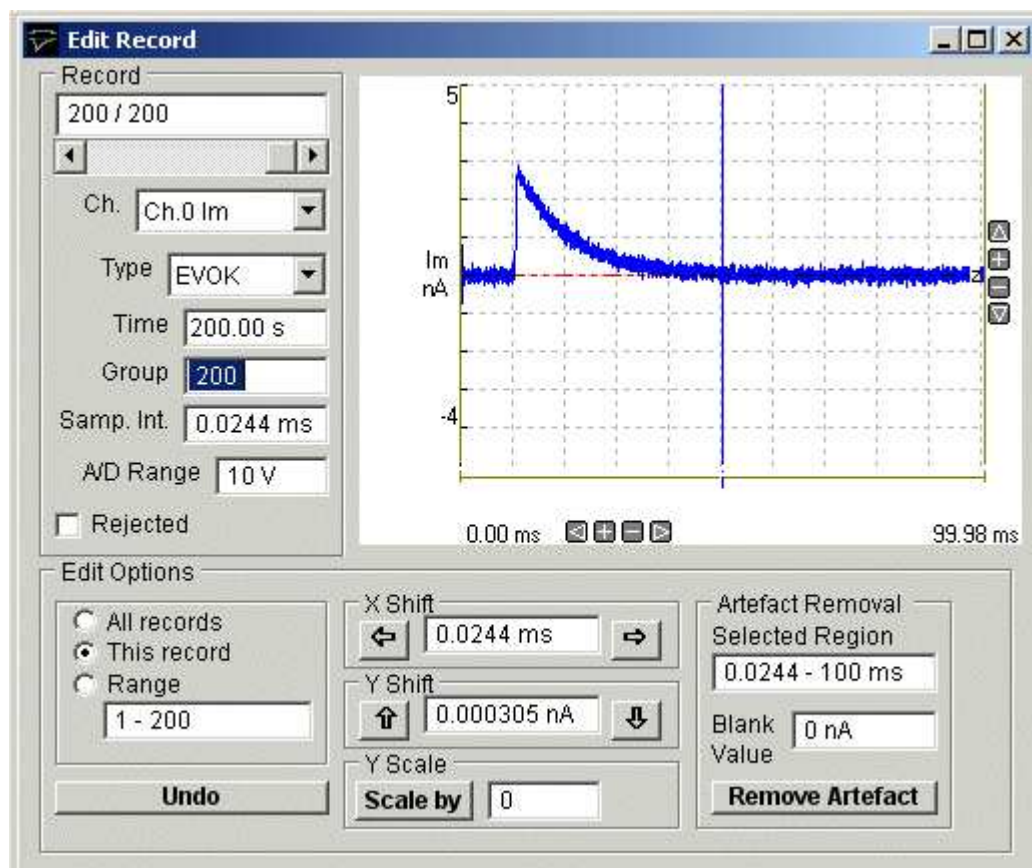

Selecting records for editing

Records can be displayed using the **Record** selection slider bar. Select the signal channel to be edited from the **Channel** list. Select the **This Record** option to apply editing operations to the currently displayed record only, **All Records** to change all records in the data file, or select **Range** and enter a specific range of records.

Shifting the signal horizontally

To shift the signal leftwards or rightwards, enter the distance to shifted (in time units) in the **X Shift** box and click the **Left arrow** or **Right arrow** button to shift the signal.

Shifting the signal vertically

Enter the distance to shifted (in the units of the selected signal channel) in the **Y Shift** box and click the **Up arrow** or **Down arrow** button to shift the signal.

Scaling the signal.

Enter the scaling factor in the **Y Scale** box and click the **Scale By** button. (**Note**. Scaling by -1 inverts the signal).

Stimulus artefact removal

Select the region of the signal record containing the artefact using the region selection cursors. The limits of the region to be modified are indicated by a horizontal bar along the bottom of the display. Enter the signal level to be substituted for the artefact in the **Blank Value** box, then click the **Remove Art.** button.

Undoing or accepting changes

To undo editing changes, click the **Undo** button. When editing is complete, close the Edit Record window to make the changes permanent. ***Note.** Edit Record acts directly on the digitised signal records and changes made are permanent. It is advisable to make a backup copy of the original data file before editing.*

Data Files > Opening a WCP Data File

WinWCP uses its own custom data file format for storing digitised signal records. These files are identified by the file extension “.WCP”

To load a previously created WCP data file, select

File Open Data File

to display the **Open File** dialog box.

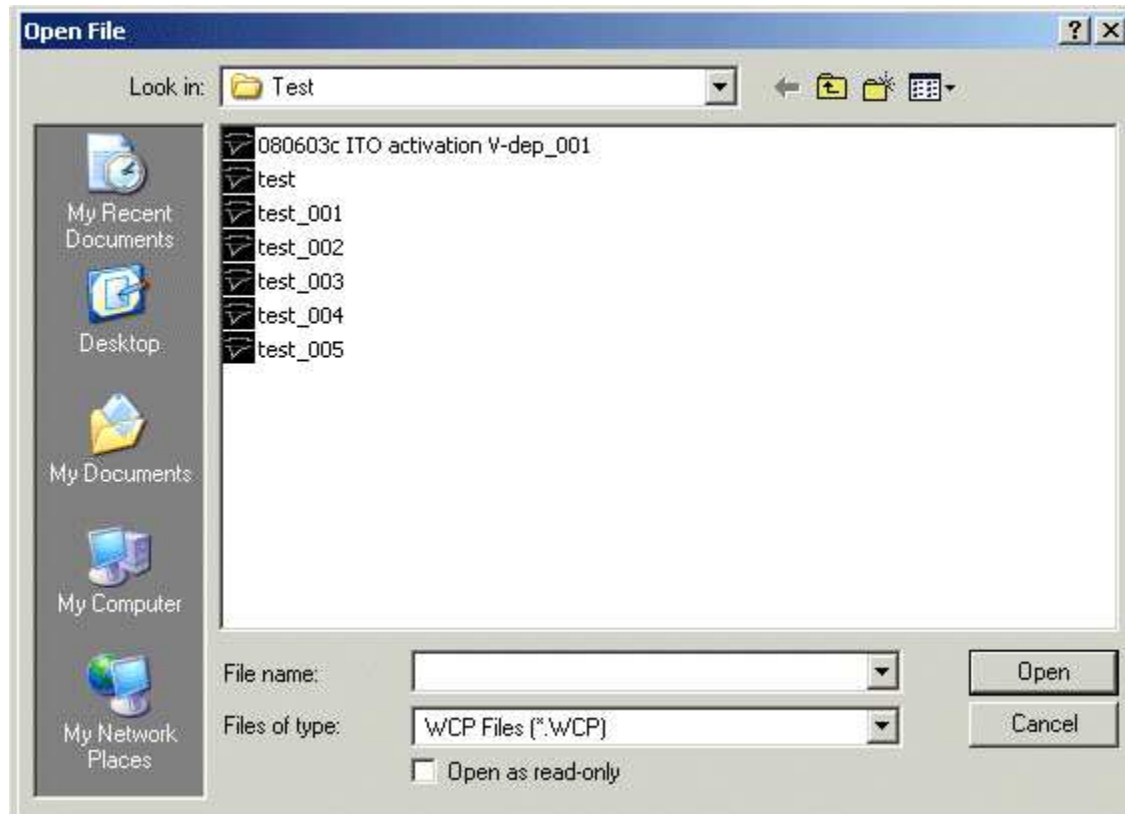

Select the disk drive and folder from the **Look In** list. A list of available WCP files will be displayed. Select one of the file names, then click the **OK** button to open the data file for display and analysis.

Data Files > Adding Records from a Data File

To append records from a WCP data file on to the end of the currently open data file, select

File

Append Data File

To display the **Append File** dialog box.

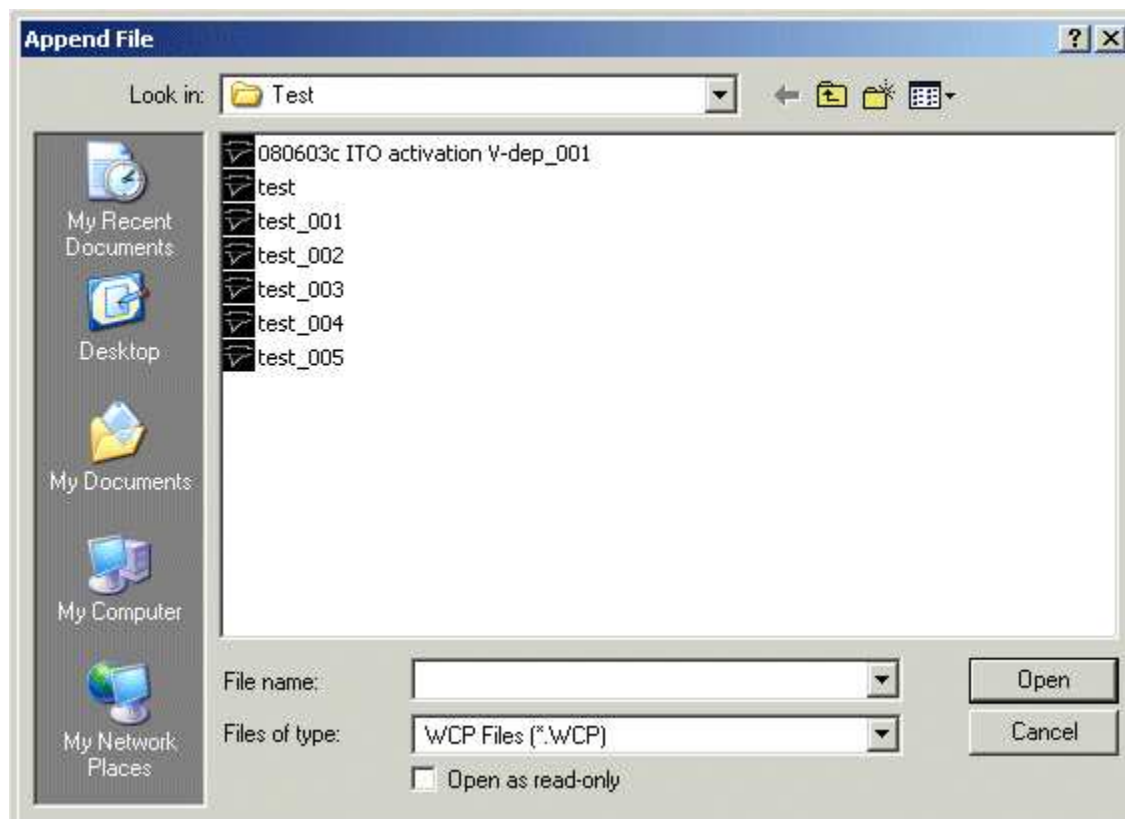

Select the disk drive and folder from the **Look In** list. A list of available WCP files will be displayed. Select one of the file names, then click the **OK** button to append the records from this file on to the end of the currently open the data file.

(**Note**, you can only append files which have compatible records with the same number of channels and samples per channel.)

Data Files > Interleaving Records from a Data File

Two WCP data files can be merged by alternately interleaving records from one file with the other. (This feature can be useful for leak subtraction when leak records have been acquired in another file.)

To interleave records from a WCP data file with records of the currently open data file, select

File

Interleave Data File

To display the **Interleave File** dialog box.

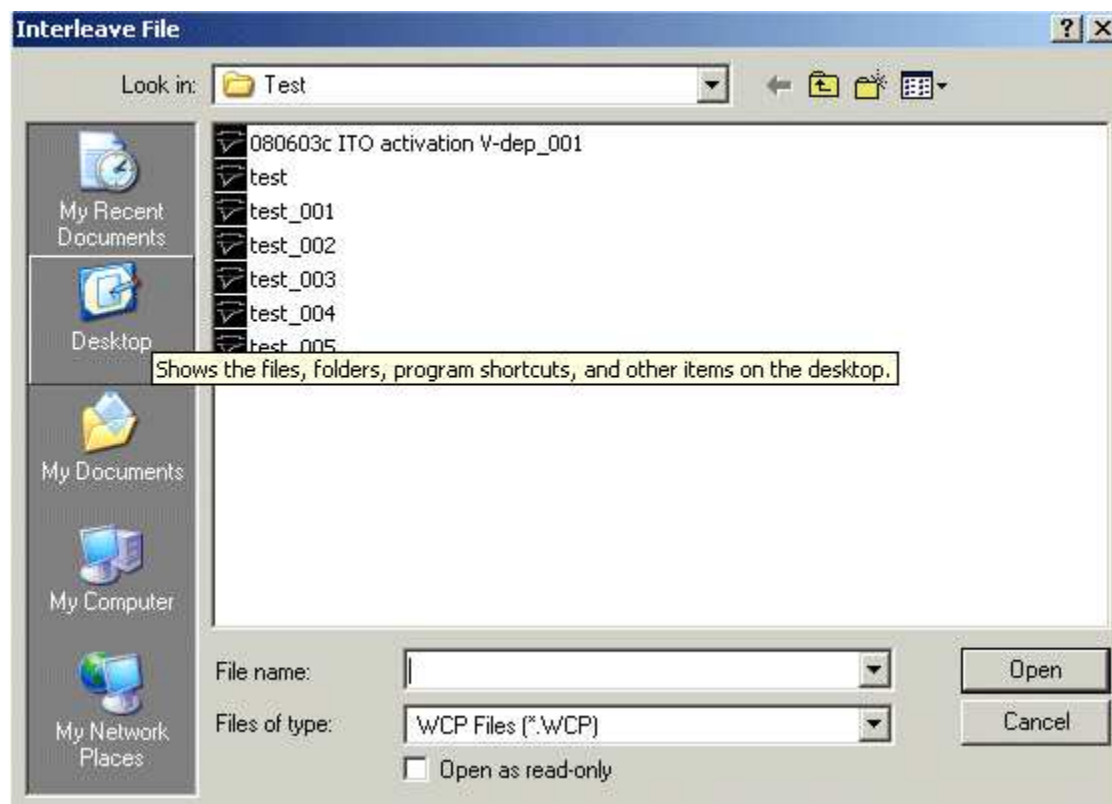

Select the disk drive and folder from the **Look In** list. A list of available WCP files will be displayed. Select one of the file names, then click the **OK** button to interleave the records from this file with those of the open the data file.

(**Note**, you can only interleave files which have compatible records with the same number of channels and samples per channel.)

Data Files > Importing Other Data File Formats

To import records from a non-WCP data file, select

File
Import

To display the **Import File** dialog box.

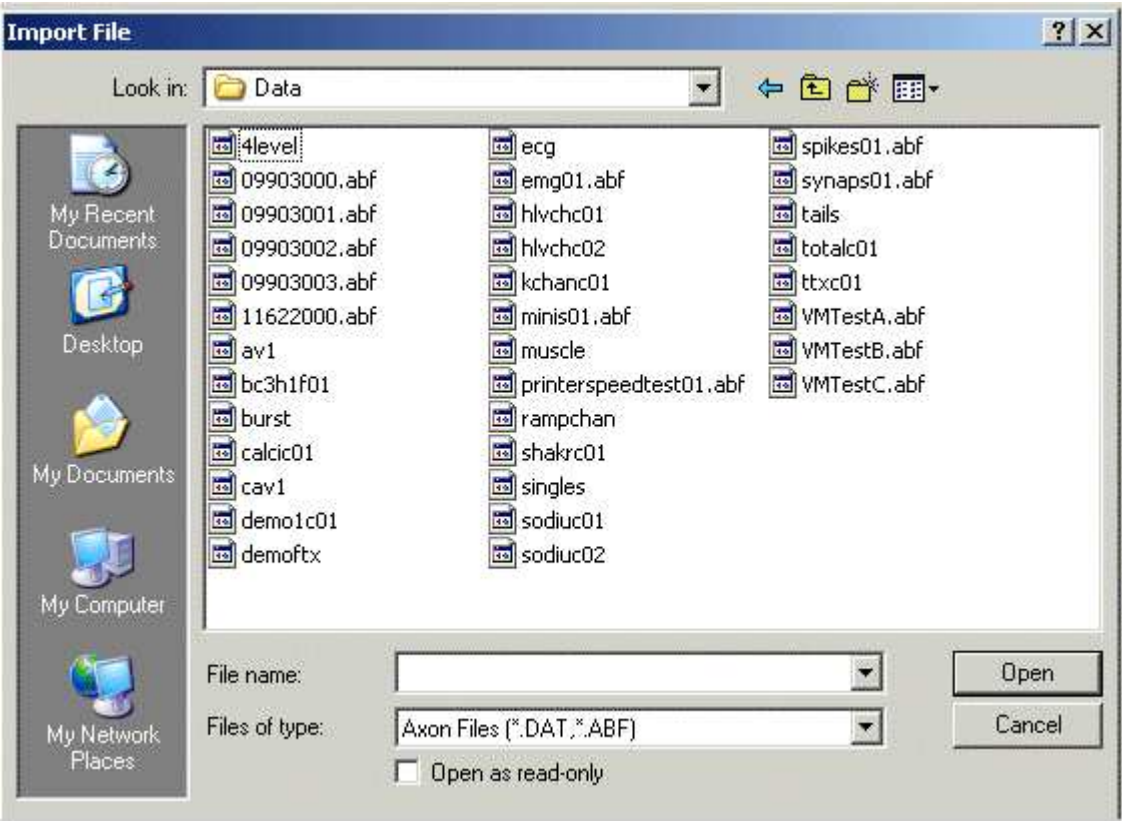

Select the disk drive and folder from the **Look In** list. Then select the type of data file to be imported from the **Files of Type** list. A list of available files in that type are displayed. Select one of the file names, then click the **OK** button to import the data into a .WCP format file.

(Note that the original file is not changed. A new .WCP format file is created with the same name as the imported file but with the extension.WCP).

The currently supported data file formats are listed in the table below.

Importable Data File Formats	
Axon Instruments (* .abf, * .dat)	Axon Instruments ABF (Axon Binary File) format files produced by the PCLAMP and AxoScope programs. Note. ABF V2.0 format file (produced by PCLAMP V10) are not currently supported. PCLAMP V10 files must be saved as ABF V1.8 (Integer) format to be imported into WinWCP.
Cambridge Electronic Design CFS (* .CFS, * .DAT)	Cambridge Electronic Design CFS (CED Filing System) format files.
SCAN Files (* .SCA)	Data files produced by the Strathclyde Electrophysiology SCAN program (an MS-DOS based electrophysiology package).

Igor Binary Files (* .IBW)	IBW (Igor Binary Wave) files produced by the IGOR Pro software package.
HEKA (* .ASC)	Data records exported from the Heka PULSE software.

Data Files > Importing from ASCII Text Files

To import records from a text file containing tables of numbers in ASCII format, select

File Import

To display the **Import File** dialog box.

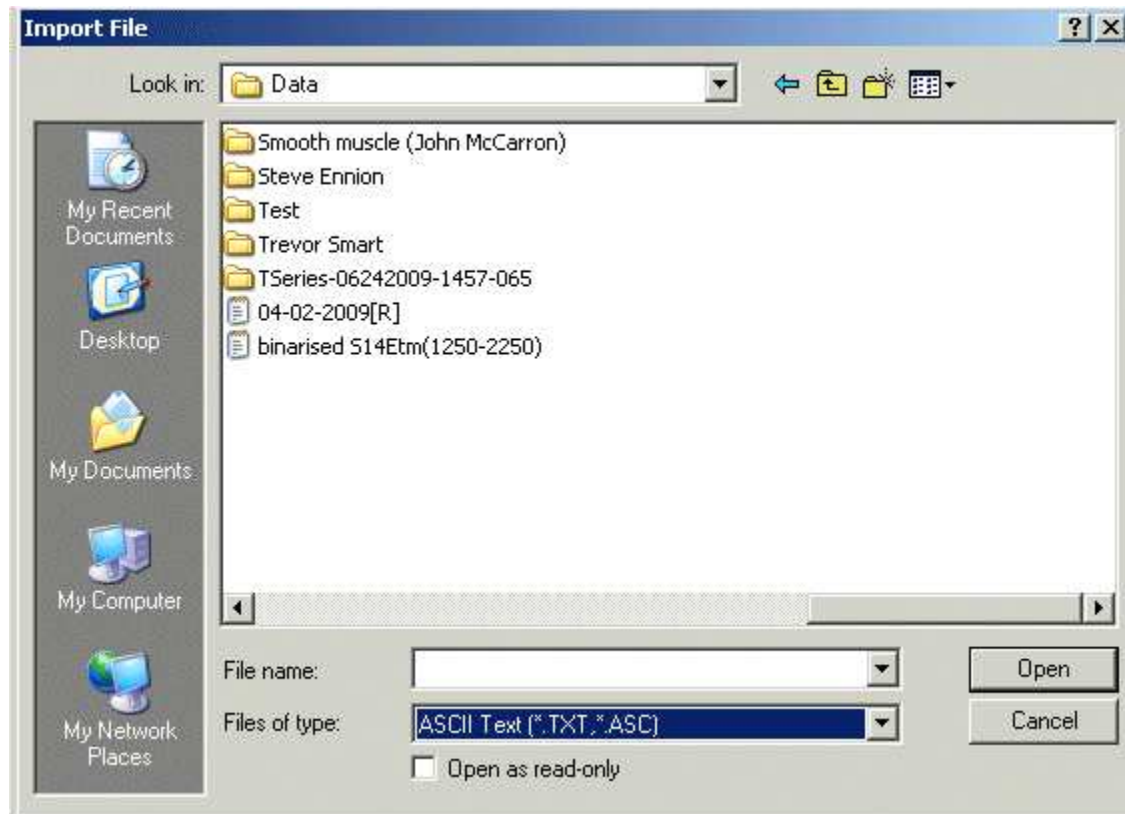

Select the disk drive and folder from the **Look In** list. Then select **ASCII Text (*.txt, *.asc)** from the **Files of Type** list. A list of available files in that type are displayed.

Select one of the file names, then click the **OK** button to open the ASCII Import dialog box

Started at: 08-03-2010 15:10:57

Time (s)	Vpulse (mV)
0	500.042
1.5	500.041
3.064	500.036
4.562	500.044
6.062	500.048

No. of title lines to ignore:

Column Separator: ☒ Tab ☐ Comma ☐ Space

Time Data: ☒ Sample times in 1st column ☐ No sample times

☐ Set record size

Time units:

Channels:

Ch.	Name	Units
0	Vm	mV
1		
2		
3		
4		
5		
6		
7		
8		
9		
10		
11		

OK Cancel

which allows you to view the format of the data to be imported and to specify how it should be imported.

Column Separator: Select the character used to separate data columns in the file (<tab>, comma or single space character).

No. of title lines to ignore: The first data row(s) in the table often contain labels or identification information, which should not be treated as samples. To skip one or more of these lines, enter the number to be skipped in the **No. of title lines to ignore** box.

Sample times. If the first column in the table contains sample times, select the **Sample times in first column option** to derive the sampling interval from the times of successive rows. Select the units that the time data is expressed in from the **Time units** list. If no sample time data is available, select **No sample times** and enter the sampling interval into the **Sampling Interval** box.

Time Units: Select the units of the time data column (secs, msecs, mins) from the **Time Units** list.

No. of time points per sweep. If a sample time column is present, containing time values incrementing from zero for each separate recording sweep contained in the data table, the size of the WinWCP data record is determined automatically from when time data resets to zero. The number of data points in each sweep can also be set manually, by selecting the **Set record size** option and entering the record size into the box.

Channels: Enter the names and units for each channel into the **Channels** table.

Click the **OK** button, to import the data when the import settings are complete.

Data Files > Importing from Raw Binary Data Files

When a specific data file format is not supported by WinWCP it can still be possible to import data using the raw binary import. The import module assumes that the data has the general format

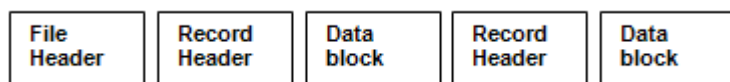

At the beginning of the file, there is a block of **file header** data which contains the information on the number of records in the file, size of record, number and scaling of channels. This is followed by one or more **data blocks** containing the A/D converter samples. If more than one input channel has been digitised, samples are interleaved within the data block (e.g. Ch.0,Ch.1,Ch.2,Ch.0,Ch.1,Ch.2,...). These details of the data file structure can often be obtained from the user manuals associated with the software, which created the data files. (Note that the sampling interval and other scaling information is discarded by the binary import module.) The import settings must be carefully set up to match the characteristics of the file being imported.

To import records using the raw binary function, select

File Import

To display the **Import File** dialog box.

Select the disk drive and folder from the **Look In** list. Then select **Raw Binary (*.dat, *.raw)** from the **Files of Type** list. A list of available files in that type are displayed.

Select one of the file names, then click the **OK** button to open the Raw Binary Import dialog box.

Raw Binary Import

File Description

File header size (bytes)

No. Input Channels

No. Samples/Channels

Sample Format

☐ Float ☒ Integer

No. of bytes/sample

Max. Value

Sampling interval

☒ msecs ☐ secs ☐ mins

Channels

Ch.	Name	Units/bit	Units
0	Im	0.1	pA
1	Vm	0.1	mV

OK Cancel

Specify the format of the data in the file to be imported:

File header size: Enter the size of the file header (in bytes). If there is no file header enter 0.

No. of Input Channel: Enter the number of analog input channels in the file.

No. of Samples/Channel: Enter the number of A/D samples per channel in the record.

Sample Format: Select the numerical format of the sample data: **Float** for 4 byte floating point numbers or **Integer**. If **Integer** has been selected, enter the size of the integer number (bytes) in **No. of bytes/sample** and the upper limit of the numerical data in **Max. Value**.

Sampling interval: Enter the time interval between adjacent samples within each analog channel. Select the units of the time interval from the **Time units** list.

Channels: Enter the name and measurement units for each channel and the scaling factor to convert from integer value to the measurement units..

Click the **OK** button, to import the data when the import settings are complete.

Data Files > Exporting to Other Data File Formats

WCP data files can also be exported a number of data file formats. To export the currently open data file, select **File**
Export

To open the **Export file** dialog box.

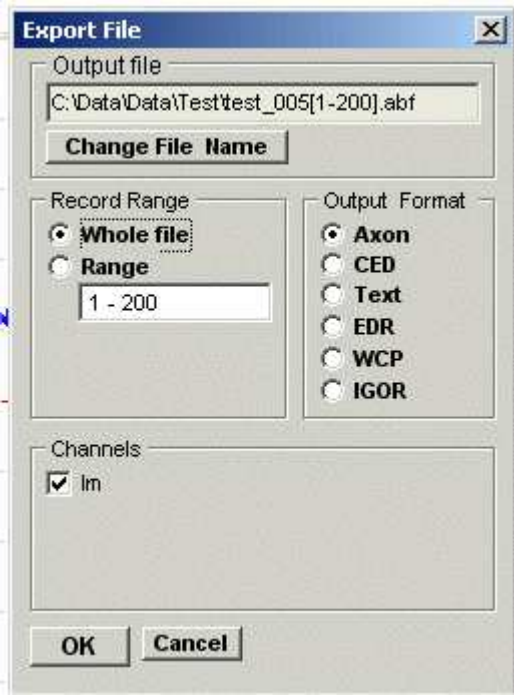

Output Format: Select the data format of the file to be exported to from the list of options.

Record Range: Select the **All Records** option to export all records in the currently open WCP data file, or select **Range** and enter the range of records to be exported.

Channels: Tick the analog signal channels to be exported.

Output File: To change the name/folder of the exported file, click the **Change File Name** button and select a new folder/name.

When the export settings are complete, click the **OK** button to create the export file.

The currently supported export file formats are listed in the table below.

Export Data File Formats	
Axon Instruments (* .abf)	Axon Instruments ABF (Axon Binary File) V1.8 format files.
Cambridge Electronic Design CFS (* .CFS, * .DAT)	Cambridge Electronic Design CFS (CED Filing System) format files.
ASCII Text (* .txt)	Tab-delimited columns of ASCII text.

WCP (* .wcp)	Strathclyde Electrophysiology Software WinWCP data file format.
EDR (* .edr)	Strathclyde Electrophysiology Software WinEDR data file format.
Igor Binary Files (* .IBW)	IBW (Igor Binary Wave) files produced by the IGOR Pro software package.

Data Files > WCP File Structure

This appendix provides a detailed specification of the internal structure of the WinWCP data file. The WCP data file is designed to store digitised 16 bit integer binary records of analog signals, the associated scaling information required to reconstitute actual signal levels, validation information entered by the user and measurements generated by WinWCP analysis modules.

A WCP file can contain up to 2^{31} separate records, each record containing up to 128 channels, each channel containing a multiple of 256 samples, up to a total of 1048576 for the whole record. **Note.** All records within a file must be the same size, i.e. same number of channels and samples/channel.

Three kinds of data blocks can exist within the file. The **header block** contains a list of ASCII-format keywords, detailing the number of records in the file, record size, scaling factors etc. Signal records are stored in sequence after the header block. Each record consists of an **analysis block**, containing validation and analysis results pertaining to the record, followed by a **data block** containing the digitised A/D samples. A data file thus has the form:

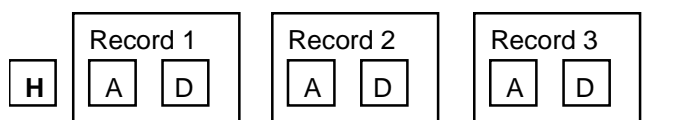

The beginning of each signal record can be determined as a byte offset from the start of the file using the formula

$$\text{Offset} = \text{HB}_{\text{size}} + (\text{Rec\#} - 1)(\text{RAB}_{\text{size}} + \text{RDB}_{\text{size}})$$

where HB_{size} , RAB_{size} and RDB_{size} are the sizes (bytes) of the header, record analysis and data blocks respectively and Rec\# is the record number.

Header Block

The header block contains the information needed to allow a program to determine the size and number of records in the file. The header block can vary in size between 1024 and 16380 byte depending on the number of channels in the file, according to the formula:

$$\text{HB}_{\text{size}} = (\text{Int}(\text{N}_{\text{chans}} - 1) / 8) + 1) \times 1024$$

File parameters are stored as ASCII text in the form of keywords, one word per line, as follows

KEY= <value> <cr> <lf>

where <value> is a number or text depending on the parameter and <cr> <lf> are the carriage return and line feed characters.

A typical header block (from a file with 2 channels) contains the following keywords.

VER=9	WCP data file format version number
CTIME= 19-05-2010 15:15:59	Creation date/time
NC=2	No. of channels per record.
NR=50	No. of records in the file.
NBH=2	No. of 512 byte sectors in file header block
NBA=1	No. of 512 byte sectors in a record analysis block
NBD=4	No. of 512 byte sectors in a record data block
AD=5.0000	A/D converter input voltage range (V)
ADCMAX=2047	Maximum A/D sample value
NP=512	No. of A/D samples per channel
DT=.1600	A/D sampling interval (s)
NZ=10	No. of samples averaged to calculate a zero level.
YN0=Im	Channel 0 name
YU0=nA	Channel 0 units
YG0=.167E+04	Channel 0 gain factor mV/units
YZ0=1997	Channel 0 zero level (A/D bits)
Y00=0	Channel 0 offset into sample group in data block

YR0=2	
YN1=Vm	Channel 1 name
YU1=mV	Channel 1 units
YG1=10.0	Channel 1 gain factor mV/bit
YZ1=2048	Channel 1 zero level (A/D bits)
YO1=1	Channel 1 offset into sample group in data block
YR1=0	
TU=ms	Time units
ID= Cell 1	Experiment identification line

There are also a number of other keywords storing settings used by WinWCP analysis modules. Note that it should not be assumed that the keywords will follow any particular order.

Record Analysis Block

The record analysis block containing a series of internal format variables. It varies in size between 1024 and 16380 byte depending on the number of channels in the file, according to the formula:

$$RABsize = (\text{Int}(N_{\text{chans}} - 1)/8) + 1 + 1 \times 1024$$

where N_{chans} is the number of data channels and $\text{Int}()$ means round down to the nearest integer.

The analysis block structure is detailed below:

Variable	Type	Contents
Record status	8 x ASCII bytes	ACCEPTED, REJECTED
Record type	4 x ASCII bytes	TEST, LEAK, etc.
Group number	4 byte floating point	Record leak subtraction grouping number
Time recorded	4 byte floating point	(s)
Sampling interval	4 byte floating point	(s)
Max positive limit of A/D voltage range	4 byte floating point x N_{chans}	(V)
Marker	16 x ASCII bytes	User entered marker
Values	4 byte floating point x $(\text{Int}(N_{\text{chans}} - 1)/8) + 1$ x 28	Waveform measurement and curve fitting data storage array.

Data block

The data block contains the digitised signals, stored in the form of 16 bit binary integers. Each A/D sample takes up 2 bytes of space. Its size depends upon the number of data channels in the file

$$RDBsize = 2 \times N_{\text{chans}} \times N_{\text{samples per chan}}$$

where N_{chans} is the number of data channels and $N_{\text{samples per chan}}$ is the number of A/D samples per channel. If there is more than one A/D input channel, samples are interleaved within the data block. For example, for 2 channels,

Y01 Y11 Y02 Y12 Y0nsamples Y1nsamples

Different laboratory interfaces supported by WinWCP return multichannel A/D samples in different orders. The channel

interleaving order for a data file is specified by the YOn= channel keyword in the file header block.

The calibrated signal level in the appropriate channel units can be reconstructed using information stored in the file header and the record analysis blocks, using,

$$y_{cal} = \frac{V_{max}}{ADC_{max} \cdot YG_n} y_{adc}$$

where V_{max} the maximum positive limit of the A/D converter voltage range (from record analysis block) , ADC_{max} is maximum A/D sample value at V_{max} . (header block) and YG_n is the calibration factor (Volts/channel units) for channel n (header block).

Simulations > Nerve-evoked EPSC Simulation

The nerve-evoked EPSC module generates a series of nerve-evoked excitatory post-synaptic currents (EPSCs) or potentials (EPSPs). When the nerve is stimulated a random number of transmitter quanta are released from a pool of size, n , with each quantum having a probability, p , of release. The number of quanta released per stimulus follows a binomial distribution. The EPSC waveform can be made to decay following a single or double exponential function. Random background noise with a gaussian distribution can be added to the signal. EPSPs can also be simulated, including the effects of non-linear summation of quantal potentials.

To create a data file containing simulated EPSCs:

Create a new data file to hold the records, by selecting

File
New

and entering the name of a new data file.

Select

Simulations
Nerve-evoked EPSCs

to open the simulation window.

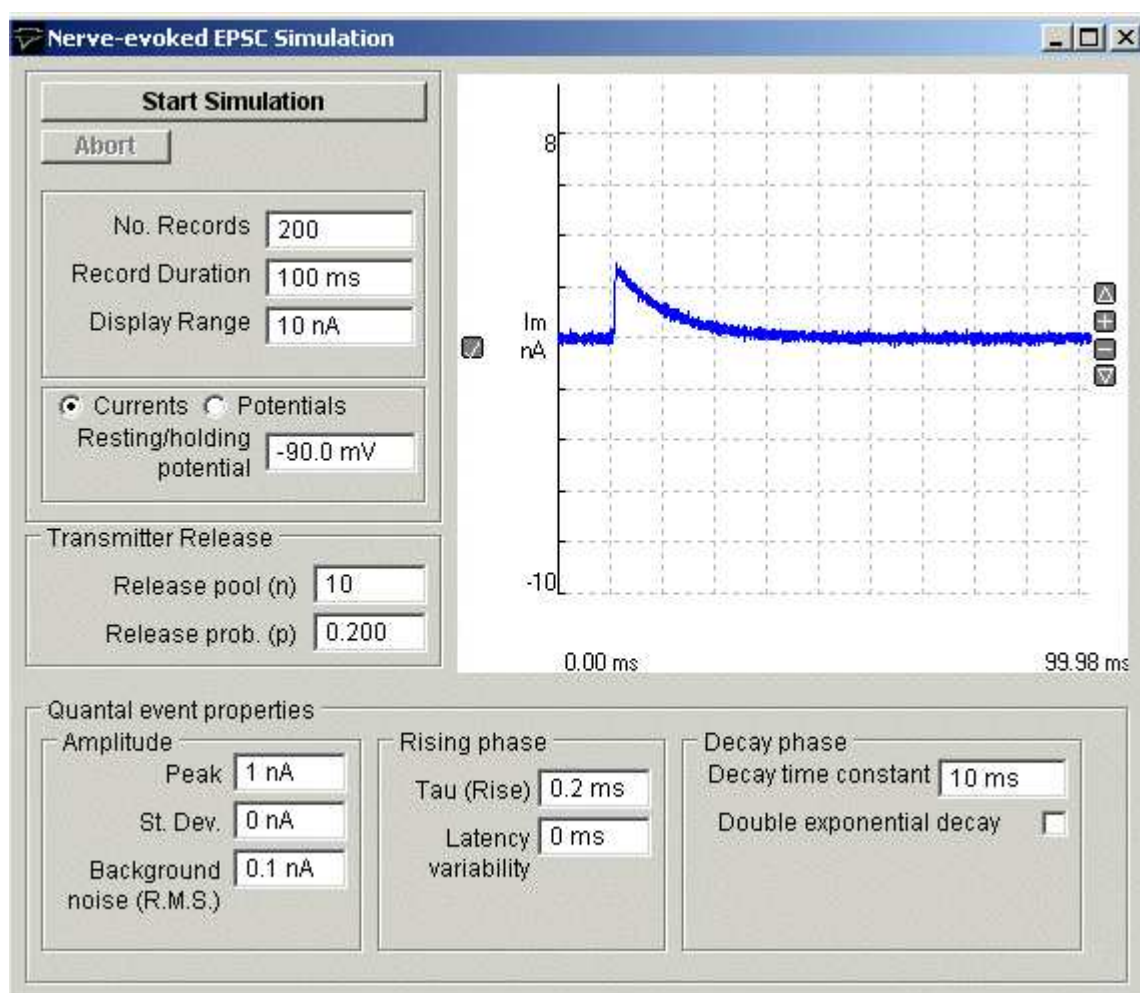

Set the simulated EPSC properties:

No. Records: Enter the number of simulated EPSCs to be created.

Current/Potentials: Select the **Currents** or **Potentials** option to determine whether simulated currents or potentials are to be created. *If you have selected potentials*, enter the resting potential of the cell. in the **Resting/holding**

potential box.

Transmitter Release: Enter the number of quanta available for release in the **Release pool (n)** box and the probability of a quantum being release when the nerve is stimulated in the **Release prob (p)** box.

Quantal event properties:

Amplitude: Set the average peak amplitude of the miniature quantal current in the **Peak** box and its standard deviation in the **St Dev** box. Enter the standard deviation of the background noise on the signal in the **Background noise** box.

Rising Phase: Enter the time constant of the EPSC rising phase in the **Tau (rise)** box and the variability of the time between stimulation and the event in the **Latency variability** box.

Decay Phase: Enter the time constant of the decay of the EPSC in the **Time constant(1)** box. If a double exponential decay is required, tick the **Double exponential decay** option, enter a second time constant in the **Time constant(2)** box, and enter the ratio between the amplitudes of the two decaying exponential components in the **Amp(1)/Amp(2)** box.

Click the **Start Simulation** button, to create the simulated EPSC records.

Simulations > Voltage-activated Current Simulation

The voltage-activated currents module simulates the currents evoked in response to a series of rectangular voltage steps, using the Hodgkin-Huxley equations. Both activation and inactivation kinetics are modelled. Two channels are generated, membrane potential and membrane current. The model also simulates the effects of patch clamp pipette access conductance on measured currents. The Hodgkin-Huxley simulation can be used to test the leak subtraction module and the Hodgkin-Huxley functions in the curve fitting module.

The currents, are modelled by the equation

$$I = (V - V_{rev}) \cdot G_{max} \left(m_{\infty}(V) - (m_{\infty}(V) - m_{\infty}(V_h)) \exp\left(\frac{-t}{\tau_m(V)}\right) \right)^p \cdot \left(h_{\infty}(V) - (h_{\infty}(V) - h_{\infty}(V_h)) \exp\left(\frac{-t}{\tau_h(V)}\right) \right)$$

where V is the voltage level to which the cell potential is stepped, V_h is the initial holding voltage, V_{rev} is the reversal potential for the conductance, G_{max} is the maximal conductance, τ_m the activation (m) time constant, τ_h the inactivation (h) time constant, and p the power to which the activation parameter is raised, $m_{\infty}(V)$ and $h_{\infty}(V)$ are the steady-state values of the activation and inactivation parameters, respectively, defined by Boltzmann functions, $m(V)$ and $h(V)$ are bell-shaped functions.

To create a data file containing simulated voltage-activated currents:

Create a new data file to hold the records, by selecting

File
New

and entering the name of a new data file.

Select

Simulations
Voltage-activated currents

to open the simulation window.

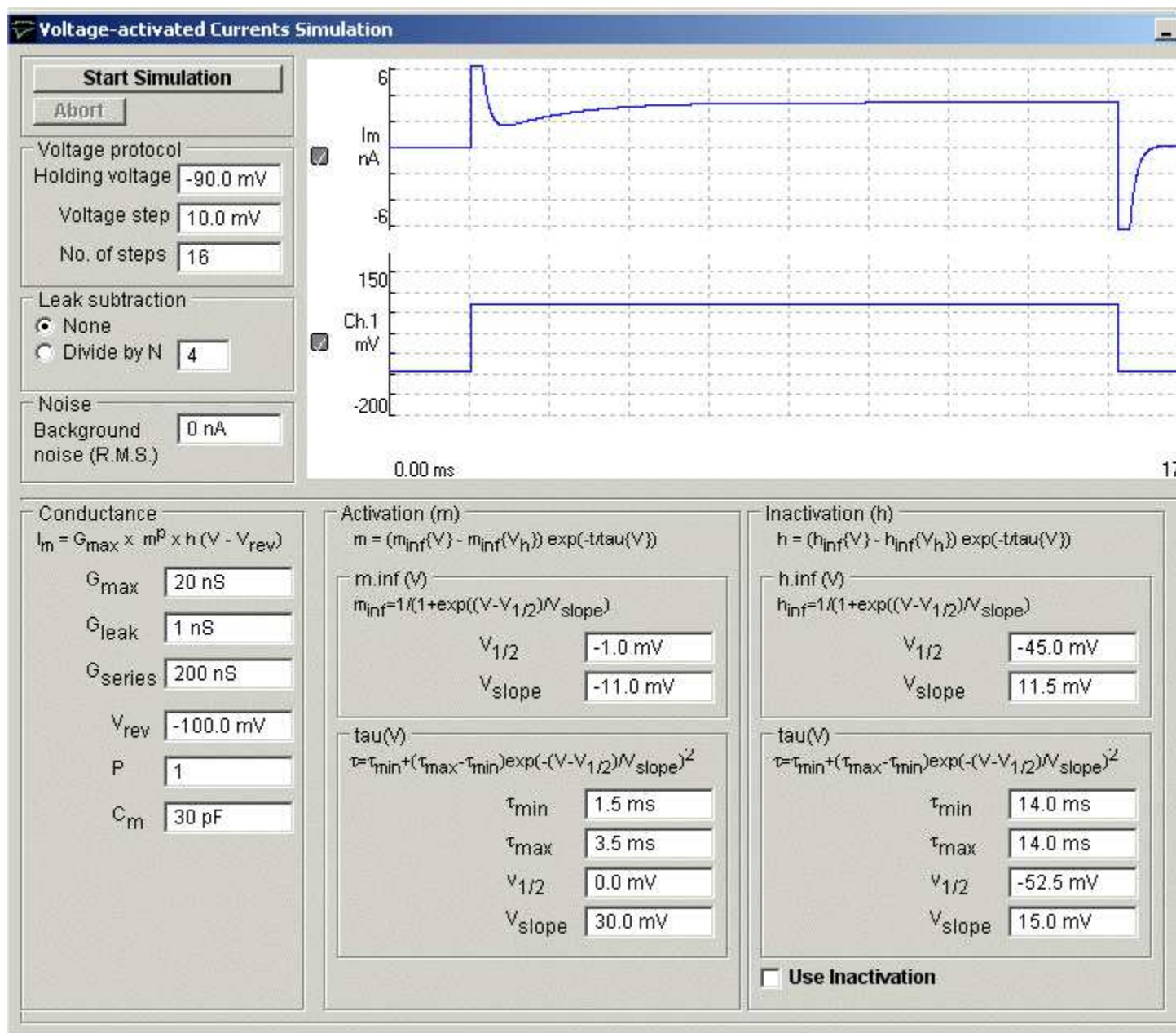

Set the simulated EPSC properties:

Voltage Protocol: Enter the voltage-clamp holding voltage into the **Holding voltage** box, the number of simulated voltage steps to be created in the **No. of steps** box, and the increment in voltage between steps in the **Voltage step** box.

Leak Subtraction: If leak subtraction records are to be created, select **Divide by N** and enter the P/N divide factor.

Noise: Enter the standard deviation of the gaussian background noise to be added to the signals in the **Background noise** box.

Conductance: Enter the maximum conductance for the voltage-activated current being modelled in the **Max. conductance** box. Enter the reversal potential for the voltage activated conductance in the **Reversal potential** box. Enter the cell's non-voltage dependent leak conductance in the **Leak conductance** box. Enter the access conductance of the patch pipette used to patch clamp the cell in the **Pipette conductance** box. (Note that if the pipette access conductance is less than 5X the cell membrane conductance, then pipette series resistance artefacts will occur.). Enter the cell capacity in the **Cell capacity** box. This determines the size of the capacity current artifact at the beginning and end of the voltage step.

Activation (m): The Activation (m) settings group determines the voltage and time dependence of the Hodgkin-Huxley activation parameter, m. Enter the power to which the activation parameter, m, is to be raised to in the **Activation power factor** box. (Default =3, typical of sodium currents). The voltage dependence of steady-state activation is set by the Boltzmann function, $m_{\text{inf}}(V)$, defined by its voltage of half maximal activation $V_{1/2}$ and slope V_{slope} . The voltage dependence of the activation time constant, $\tau(V)$ is set by a bell shaped function, which varies the time constant between the minimum, t_{min} and maximum t_{max} , with t_{max} occurring at $V_{1/2}$ and the steepness of the curve defined by V_{slope} .

Inactivation (h): The Inactivation (h) settings group determines the voltage and time dependence of the activation parameter, h. To enable the inactivation parameter, check the **Inactivation in use** box. The voltage dependence of steady-state activation is set by the Boltzmann function, $m_{\text{inf}}(V)$, defined by its voltage of half maximal activation $V_{1/2}$ and slope V_{slope} . The voltage dependence of the activation time constant, $\tau(V)$ is set by a bell shaped function, which varies the time constant between the minimum, t_{min} and maximum t_{max} , with t_{max} occurring at $V_{1/2}$ and the steepness of the curve defined by V_{slope} . Enter the voltage at which the inactivation parameter is at 0.5 in the **V.half** box. Enter the inactivation time constant when the membrane potential is at V.half in the **Tau(V.half)** box. Enter the voltage sensitivity in the **V.slope** box (large values = weak voltage sensitivity).

Click the **Start Simulation** button, to create the simulated voltage-activated current records.

Simulations > Miniature EPSC Simulation

The miniature EPSC module generates simulated miniature postsynaptic currents, exhibiting the stochastic fluctuations associated with the current flow through the population of ion channels opened by a single quantum of transmitter. The gating of a single post-synaptic ion channel is represented by a simple 4-state model. Binding of an agonist molecule (A) with receptor (R) to form an agonist-receptor complex, makes it possible for the channel to shuttle between a closed state (AR), an open state (AR*) and a closed/desensitised state (AR^D).

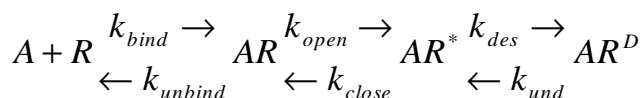

The single-channel current time course is governed by six rate constants – rate of binding and unbinding of agonist from receptor, (k_{bind} , k_{unbind}) rate of channel opening and closure (k_{open} , k_{close}) and the rate of entry and exit from the desensitised state (k_{des} , k_{und}). The mEPSC is generated by summing the individual single-channel current time courses, for each ion channel opened by the brief pulse of transmitter released from each vesicle (time course represented by a decaying exponential function with a time constant of 10 s).

To create a data file containing simulated mEPSCs:

Create a new data file to hold the records, by selecting

File
New

and entering the name of a new data file.

Select

Simulations
Miniature EPSCs

to open the simulation window.

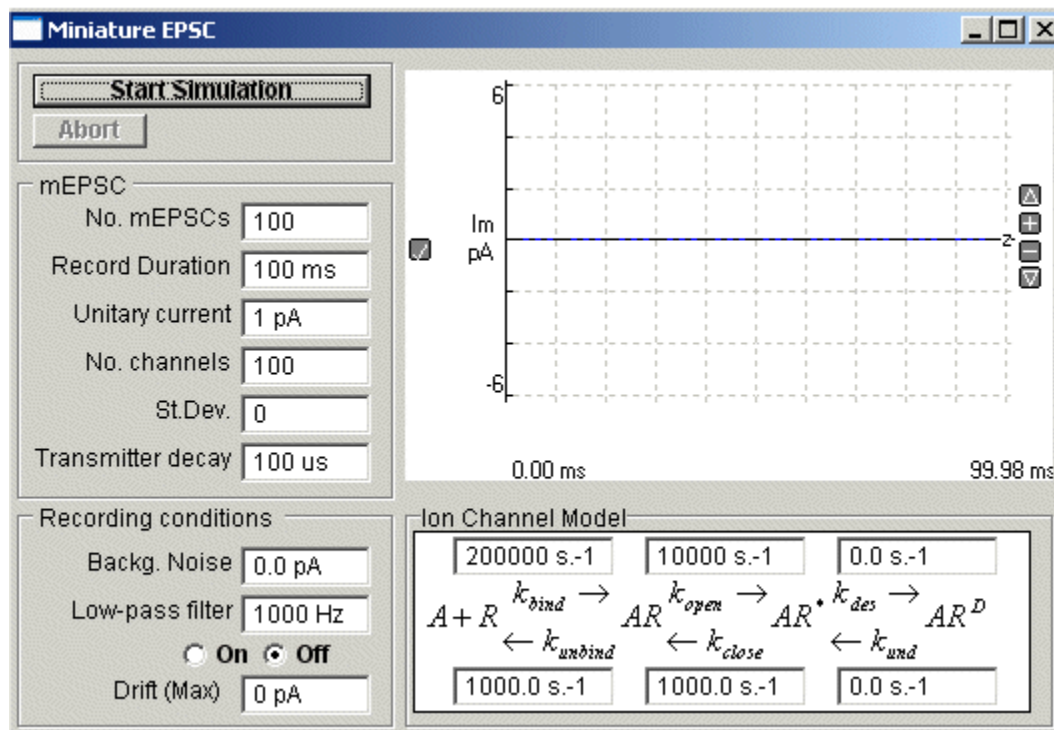

Set the simulated mEPSC properties:

mEPSC: Enter the number of simulated mEPSC records to be created in the **No. mEPSCs** box. Enter the single-channel current amplitude for the post-synaptic ion channels in the **Unitary current** box. Enter the average number of ion

channels activated when a quantum of transmitter is released in the **No. channels** box and its standard deviation in the **St. Dev.** Box. Enter the transmitter release decay time constant into the **Transmitter decay** box.

Ion Channel Model: Enter the rates constants which define the ion channel gating properties. (**Note.** Models which permit entry into the desensitised state ($k_{des}>0$) produce mEPSCs with biexponential decays. If $k_{des}=0$ monoexponential decays result.)

Recording Conditions: Enter the standard deviation of recording background noise in the **Backg. Noise** box. If low-pass filtering is to be applied to the mEPSC, select the **Low-p filter On** option and enter the cut-off frequency in the box. Random baseline drift can be added to each record by entering a non-zero value in the **Drift (Max)** box.

Click the **Start Simulation** button, create the simulated mEPSC current records.

COM Automation Interface > COM Automation Interface

WinWCP implements a COM automation server which allows its recording and seal test functions to be controlled from VBSCRIPT batch files or from applications such as Matlab which supports COM automation.

The name of the WinWCP automation object is **WinWCP.AUTO** and is opened by the VBSCRIPT command

```
set WCP = CreateObject(" winwcp.auto")
```

Recording functions

Recording can be started/stopped, data files created/opened and the recording trigger mode and stimulus pulse protocols selected. The recording methods and properties are listed below.

Recording Methods & Properties		
.NewFile("filename.wcp")	Method	Creates a new data file with the supplied name
.OpenFile("filename.wcp")	Method	Opens a pre-existing data file with the supplied name
.StartRecording	Method	Starts recording to disk.
.StopRecording	Method	Stops recording to disk.
.HoldingVoltage	R/W Property	Reads/sets the holding voltage (in Volts) applied to the cell. E.g. WCP.HoldingVoltage = -0.06
.TriggerMode	R/W Property	Read/sets the recording sweep trigger mode. "F"=Free run, "E"= External trigger, "D"= Event Detection, "P"= Stimulus Pulse. E.g. WCP.TriggerMode = "F"
.StimulusProtocol	R/W Property	Read/sets the selected stimulus pulse protocol. e.g. WCP.StimulusProtocol = "prot01"
.Status	Read Only Property	Reads the current operational status of WinWCP. (0= idle, 1=seal test running, 2=recording to disk)

Seal test functions

WinWCP's seal test function can be initiated via the command interface and used to apply test pulses to cells and calculate the cell membrane conductance, capacity, access conductance and pipette seal resistance. These measurements can be read via the command interface while the seal test is running.

The seal test commands are listed below:

Seal Test Methods and Properties		
<code>.StartSealTest</code>	Method	Displays the seal test window and applies the seal test pulse.
<code>.SealTestPulseAmplitude</code>	R/W Property	Reads/sets the amplitude (Volts) of the seal test pulse (e.g. <code>WCP.SealTestPulseAmplitude= 0.01</code>)
<code>.SealTestPulseDuration</code>	R/W Property	Reads/sets the duration amplitude (S) of the seal test pulse (e.g. <code>WCP.SealTestPulseDuration= 0.01</code>)
<code>.SealTestSmoothingFactor</code>	R/W Property	Set cell parameters smoothing factor (0.1 - 1.0) ' 1 = no smoothing, ' 0.1 = maximum smoothing (equivalent to averaging over 10 pulses
<code>.Vm</code>	Read Only Property	Reads the most recent cell holding potential (V) measurement, computed by the seal test.
<code>.Im</code>	Read Only Property	Returns the most recent cell holding current (A) measurement, computed by the seal test.
<code>.Ga</code>	Read Only Property	Reads the most recent cell access conductance (S) measurement.
<code>.Gm</code>	Read Only Property	Reads the most recent cell membrane conductance (S) measurement.
<code>.Cm</code>	Read Only Property	Reads the most recent cell capacity (F) measurement.
<code>.Rseal</code>	Read Only Property	Reads the most recent pipette seal resistance (Ω) measurement.

A file (WinWCP VBSCRIPT Example.vbs)containing VBSCRIPT example code can be found in the c:\winwcp folder.

References > References

- Brown K.M. & Dennis J.E. (1972) Derivative-free analogs of the Levenberg-Marquardt and Gauss algorithms for non-linear least squares approximation. *Numerische Mathematik*, 18, 289-297.
- Bezanilla F. & Armstrong C. M. (1977) Inactivation of the sodium channel I. Sodium current experiments. *J. Gen Physiol.* 70, 548-566.
- De Koninck Y & Mody I. (1994) Noise analysis of miniature IPSCs in adult rat brain slices: properties of synaptic GABAA receptor channels. *J. Neurophysiol.* 71, 1318-35.
- Dempster J. (1986) The use of the driving function in the analysis of endplate current kinetics. *J. Neurosci. Methods*, 18, 277-285.
- Dempster J. (1993) *Computer Analysis of Electrophysiological Signals*, Academic Press, London (ISBN 0-12-208940-5)
- Dempster J. (2001) *The Laboratory Computer: A Guide for neuroscientists and physiologists*, Academic Press.
- Dilger J.P. & Brett R.S. (1990) Direct measurement of the concentration- and time-dependent open probability of the nicotinic acetylcholine receptor channel. *Biophys. J.* 57, 723-731.
- Gillis K. (1995) Techniques for membrane capacity measurements. In *Single-channel recording*, 2nd ed. (ed. B. Sakmann & E. Neher), Plenum Press.
- McLachlan E.M. & Martin A.R. (1981) Non-linear summation of endplate potentials in the frog and mouse. *J. Physiol.* 311, 307-324.
- Sigworth F.J. (1980) The variance of sodium current fluctuations at the node of Ranvier. *J. Physiol.* 307, 97-129.
- Standen N.B., Gray P.T.A. & Whitaker M.J. (eds) (1987) *The Plymouth Workshop Handbook*, The Company of Biologists Ltd., Cambridge.
- Traynelis S.F., Silver R.A. & Cull-Candy S.G. (1993) Estimated conductance of glutamate receptor channels activated during EPSCs at the cerebellar mossy fibre-granule cell synapse. *Neuron* 11, 279-289.